

Notes

The updated Flood Map for Surface Water (uFMfSW) shows the flooding that takes place from the 'surface runoff' generated by rainwater (including snow and other precipitation) which:
(a) is on the surface of the ground (whether or not it is moving), and
(b) has not yet entered a watercourse, drainage system or public sewer.

The uFMfSW will pick out natural drainage channels, rivers, low areas in the floodplain and flow paths between buildings but it will only indicate flooding caused by local rainfall.

Note: The uFMfSW shows predictions of flooded areas but does not show whether individual properties will be affected by surface water flooding or have been affected in the past. The uFMfSW should not be used to predict if individual properties will flood.

Key Plan

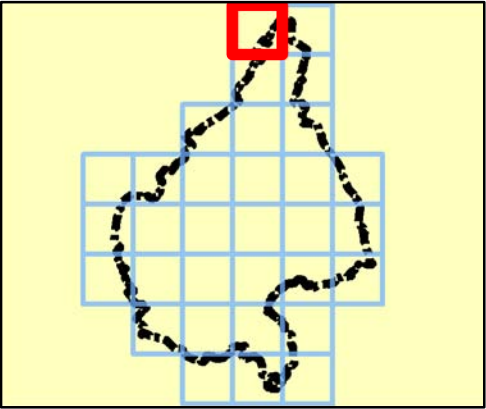

Legend

- Melton Borough boundary
- uFMfSW* 30-year Extent
- uFMfSW* 100-year Extent
- uFMfSW* 1,000-year Extent

*updated Flood Map for Surface Water



REF	Date	Comments
A	Mar 15	Draft
B	Jun 15	Final
C		

Reproduced from Ordnance Survey mapping with the permission of Ordnance Survey on behalf of the Controller of Her Majesty's Stationary Office. © Crown copyright and database rights 2015 Ordnance Survey 100019651.

MELTON BOROUGH COUNCIL SFRA APPENDIX F SURFACE WATER FLOOD MAPS

Sheet No: 1 of 32 Index Number: MBC_SFRA_01

This document is the property of Jeremy Benn Associates Ltd. It shall not be reproduced in whole or in part, nor disclosed to a third party, without the permission of Jeremy Benn Associates Ltd.

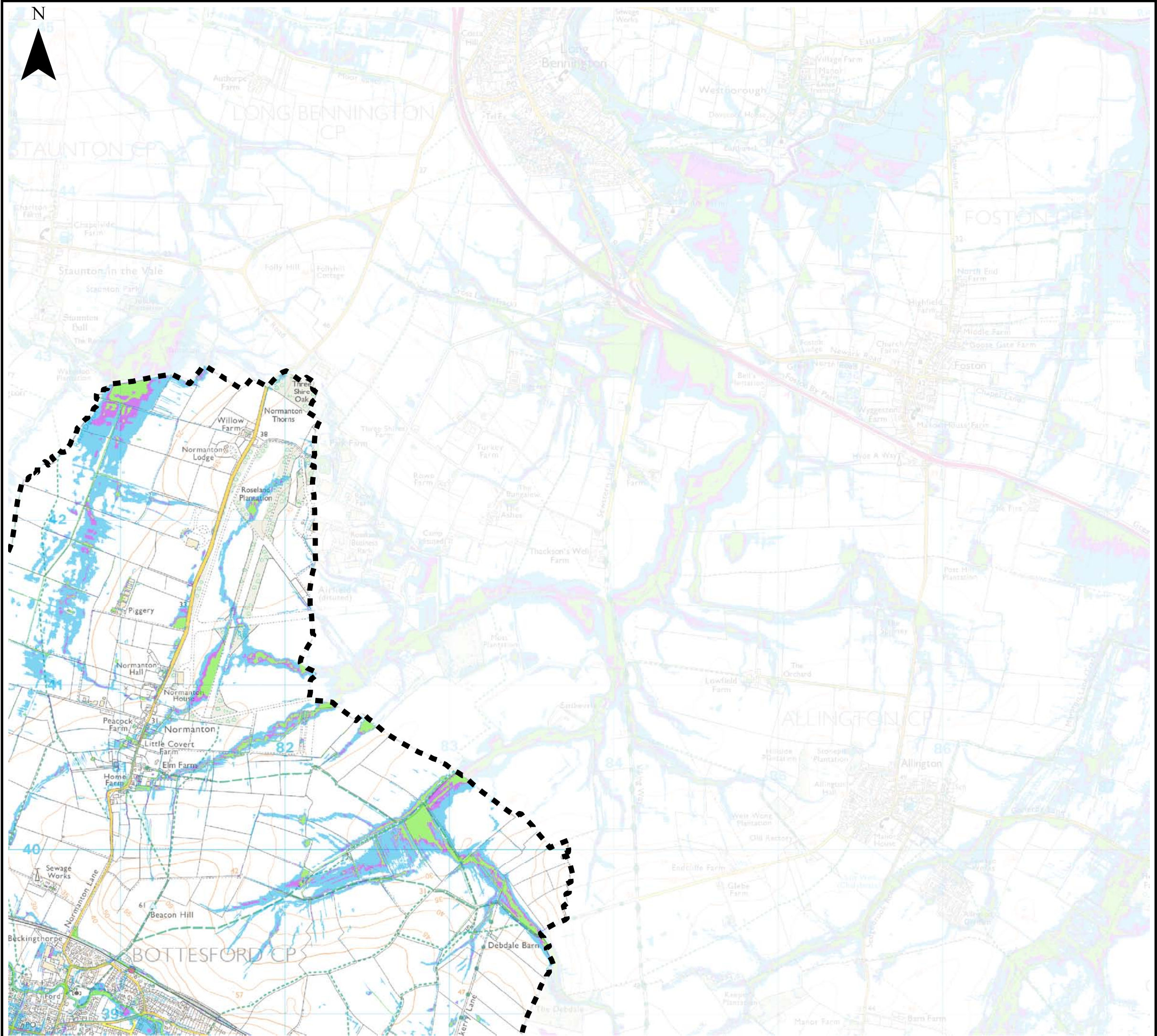

Notes

The updated Flood Map for Surface Water (uFMfSW) shows the flooding that takes place from the 'surface runoff' generated by rainwater (including snow and other precipitation) which:
(a) is on the surface of the ground (whether or not it is moving), and
(b) has not yet entered a watercourse, drainage system or public sewer.

The uFMfSW will pick out natural drainage channels, rivers, low areas in the floodplain and flow paths between buildings but it will only indicate flooding caused by local rainfall.

Note: The uFMfSW shows predictions of flooded areas but does not show whether individual properties will be affected by surface water flooding or have been affected in the past. The uFMfSW should not be used to predict if individual properties will flood.

Key Plan

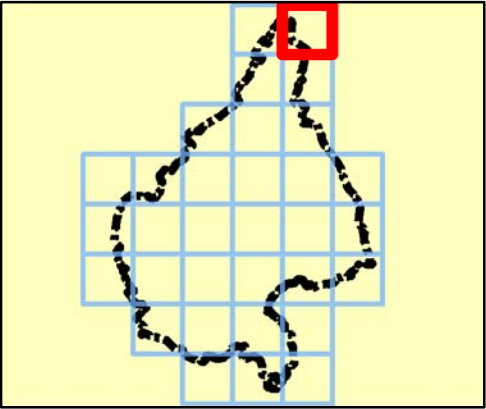

Legend

- Melton Borough boundary
- uFMfSW* 30-year Extent
- uFMfSW* 100-year Extent
- uFMfSW* 1,000-year Extent

*updated Flood Map for Surface Water



REF	Date	Comments
A	Mar 15	Draft
B	Jun 15	Final
C		

Reproduced from Ordnance Survey mapping with the permission of Ordnance Survey on behalf of the Controller of Her Majesty's Stationary Office. © Crown copyright and database rights 2015 Ordnance Survey 100019651.

MELTON BOROUGH COUNCIL SFRA APPENDIX F SURFACE WATER FLOOD MAPS

Sheet No: 2 of 32 Index Number: MBC_SFRA_02

This document is the property of Jeremy Benn Associates Ltd. It shall not be reproduced in whole or in part, nor disclosed to a third party, without the permission of Jeremy Benn Associates Ltd.

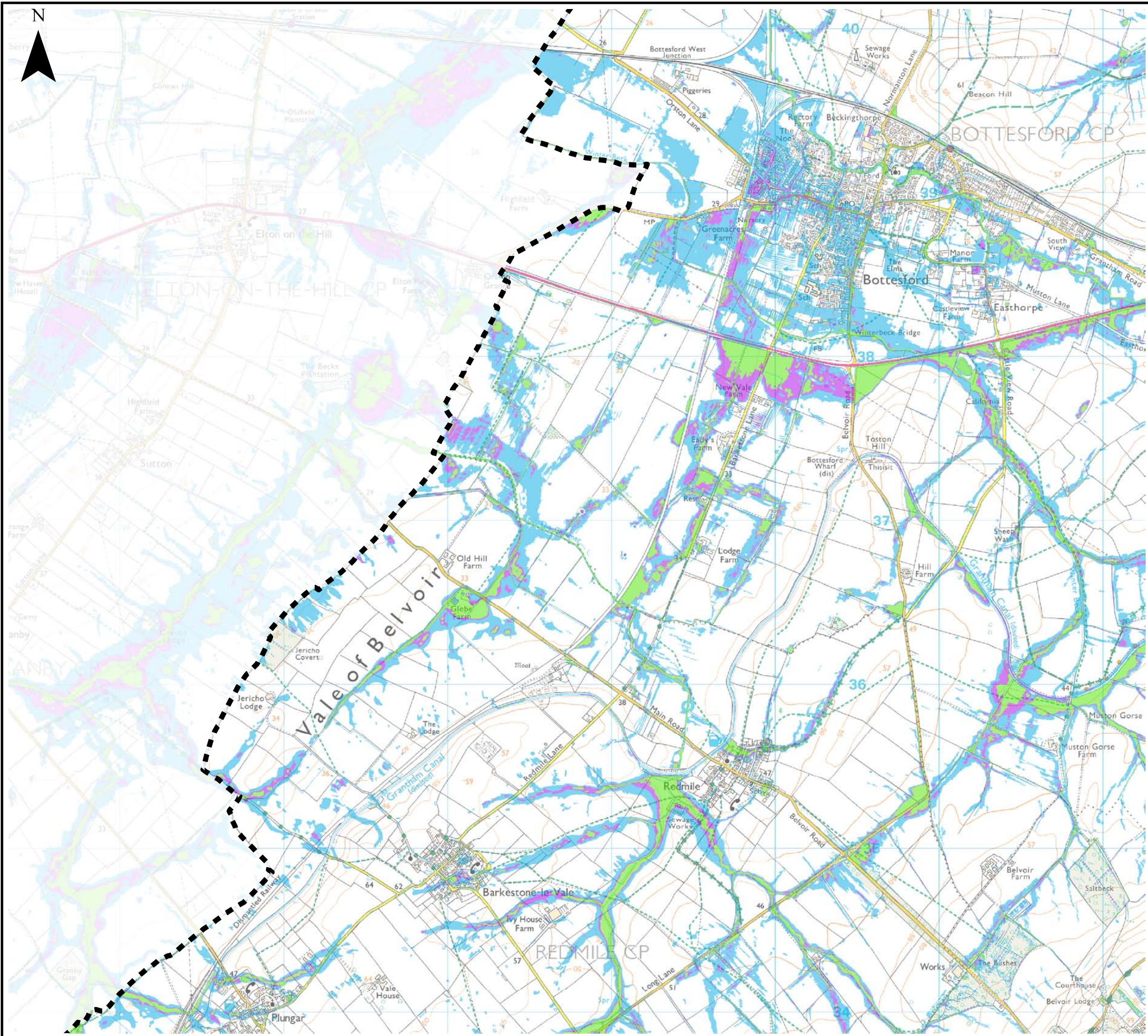

Notes

The updated Flood Map for Surface Water (uFMfSW) shows the flooding that takes place from the 'surface runoff' generated by rainwater (including snow and other precipitation) which:
(a) is on the surface of the ground (whether or not it is moving), and
(b) has not yet entered a watercourse, drainage system or public sewer.

The uFMfSW will pick out natural drainage channels, rivers, low areas in the floodplain and flow paths between buildings but it will only indicate flooding caused by local rainfall.

Note: The uFMfSW shows predictions of flooded areas but does not show whether individual properties will be affected by surface water flooding or have been affected in the past. The uFMfSW should not be used to predict if individual properties will flood.

Key Plan

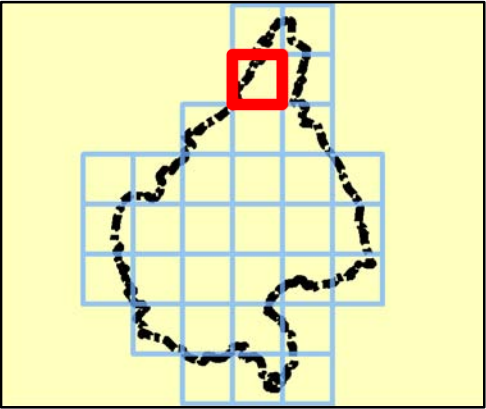

Legend

- Melton Borough boundary
 - uFMfSW* 30-year Extent
 - uFMfSW* 100-year Extent
 - uFMfSW* 1,000-year Extent
- *updated Flood Map for Surface Water



REF	Date	Comments
A	Mar 15	Draft
B	Jun 15	Final
C		

Reproduced from Ordnance Survey mapping with the permission of Ordnance Survey on behalf of the Controller of Her Majesty's Stationary Office. © Crown copyright and database rights 2015 Ordnance Survey 100019651.

MELTON BOROUGH COUNCIL SFRA APPENDIX F SURFACE WATER FLOOD MAPS

Sheet No: 3 of 32 Index Number: MBC_SFRA_03

This document is the property of Jeremy Benn Associates Ltd. It shall not be reproduced in whole or in part, nor disclosed to a third party, without the permission of Jeremy Benn Associates Ltd.

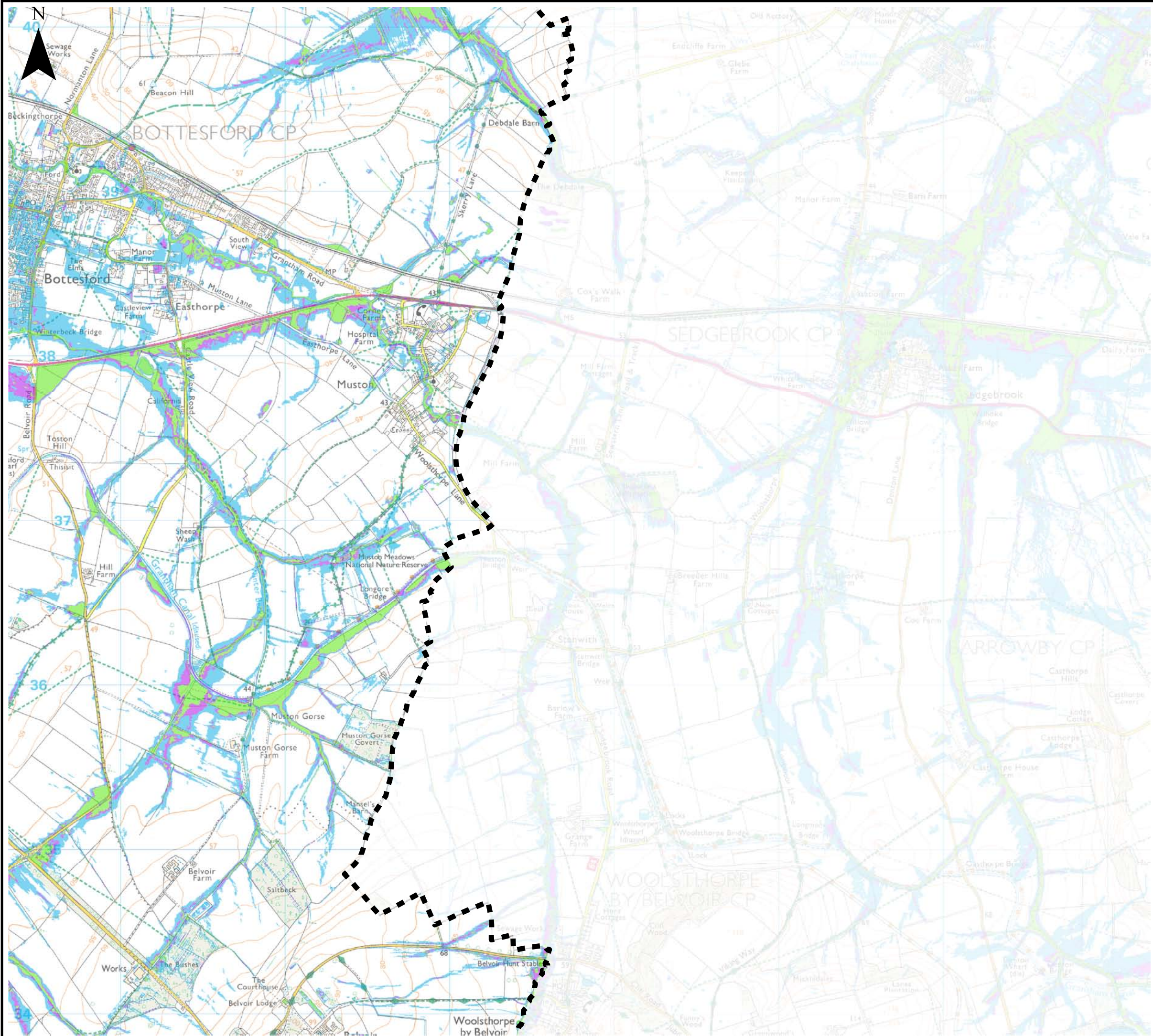

Notes

The updated Flood Map for Surface Water (uFMfSW) shows the flooding that takes place from the 'surface runoff' generated by rainwater (including snow and other precipitation) which:
(a) is on the surface of the ground (whether or not it is moving), and
(b) has not yet entered a watercourse, drainage system or public sewer.

The uFMfSW will pick out natural drainage channels, rivers, low areas in the floodplain and flow paths between buildings but it will only indicate flooding caused by local rainfall.

Note: The uFMfSW shows predictions of flooded areas but does not show whether individual properties will be affected by surface water flooding or have been affected in the past. The uFMfSW should not be used to predict if individual properties will flood.

Key Plan

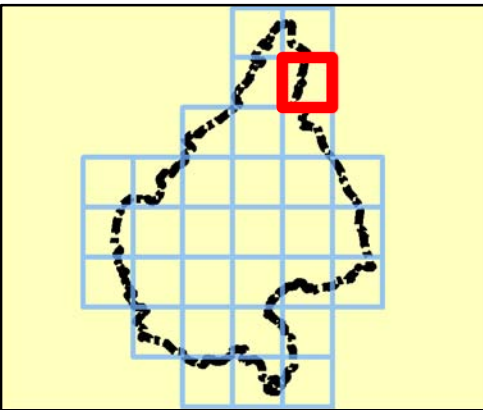

Legend

- Melton Borough boundary
 - uFMfSW* 30-year Extent
 - uFMfSW* 100-year Extent
 - uFMfSW* 1,000-year Extent
- *updated Flood Map for Surface Water



REF	Date	Comments
A	Mar 15	Draft
B	Jun 15	Final
C		

Reproduced from Ordnance Survey mapping with the permission of Ordnance Survey on behalf of the Controller of Her Majesty's Stationary Office. © Crown copyright and database rights 2015 Ordnance Survey 100019651.

MELTON BOROUGH COUNCIL SFRA APPENDIX F SURFACE WATER FLOOD MAPS

Sheet No: 4 of 32 Index Number: MBC_SFRA_04

This document is the property of Jeremy Benn Associates Ltd. It shall not be reproduced in whole or in part, nor disclosed to a third party, without the permission of Jeremy Benn Associates Ltd.

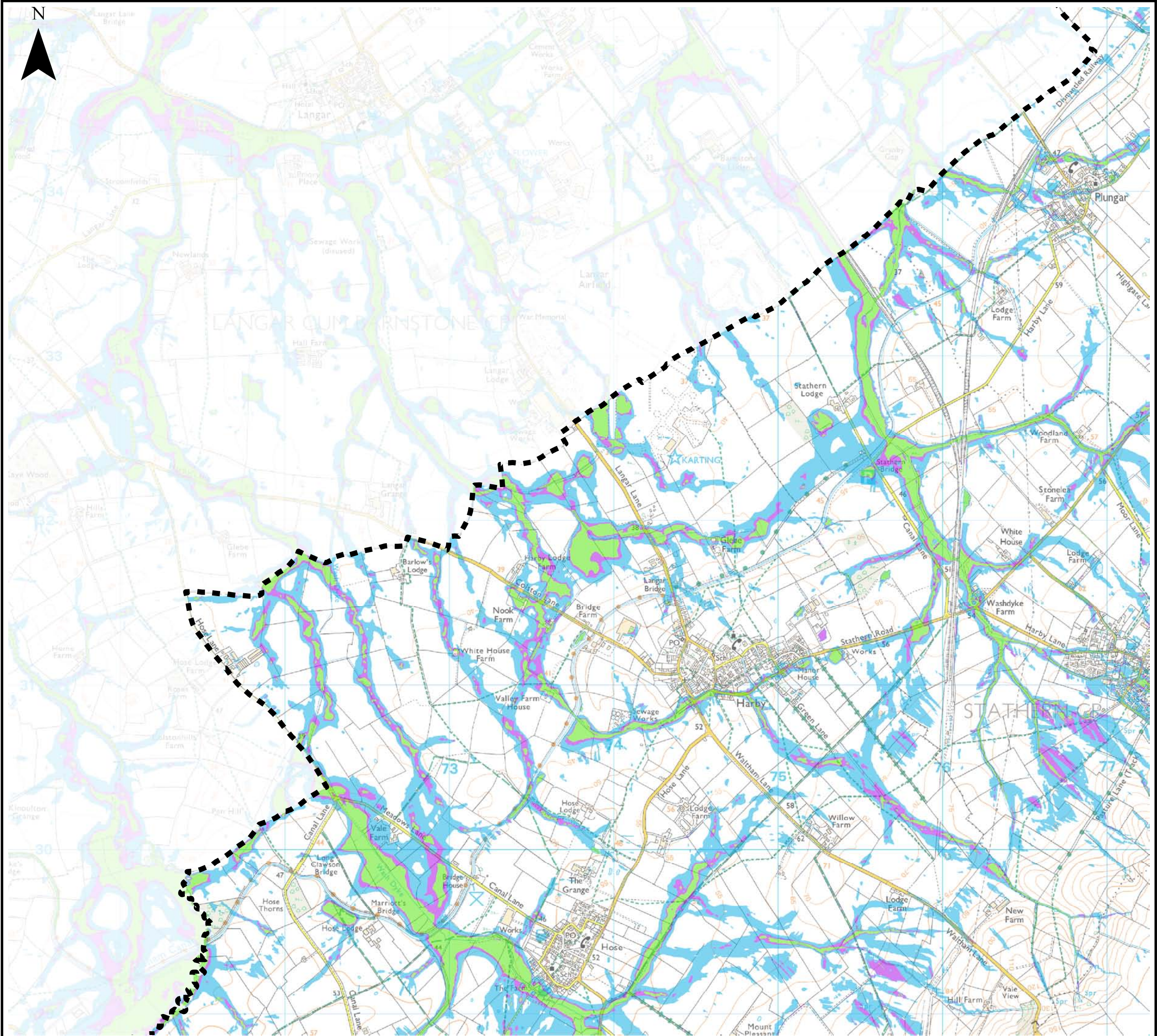

Notes

The updated Flood Map for Surface Water (uFMfSW) shows the flooding that takes place from the 'surface runoff' generated by rainwater (including snow and other precipitation) which: (a) is on the surface of the ground (whether or not it is moving), and (b) has not yet entered a watercourse, drainage system or public sewer.

The uFMfSW will pick out natural drainage channels, rivers, low areas in the floodplain and flow paths between buildings but it will only indicate flooding caused by local rainfall.

Note: The uFMfSW shows predictions of flooded areas but does not show whether individual properties will be affected by surface water flooding or have been affected in the past. The uFMfSW should not be used to predict if individual properties will flood.

Key Plan

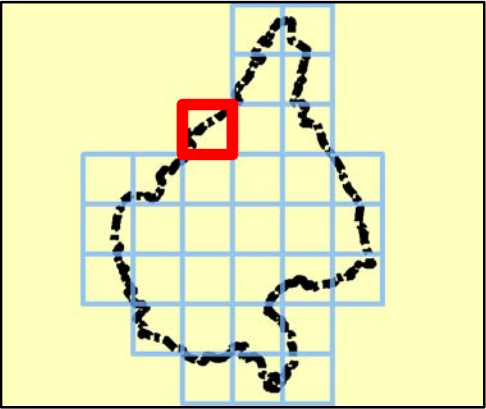

Legend

- Melton Borough boundary
 - uFMfSW* 30-year Extent
 - uFMfSW* 100-year Extent
 - uFMfSW* 1,000-year Extent
- *updated Flood Map for Surface Water



REF	Date	Comments
A	Mar 15	Draft
B	Jun 15	Final
C		

Reproduced from Ordnance Survey mapping with the permission of Ordnance Survey on behalf of the Controller of Her Majesty's Stationary Office. © Crown copyright and database rights 2015 Ordnance Survey 100019651.

MELTON BOROUGH COUNCIL SFRA APPENDIX F SURFACE WATER FLOOD MAPS

Sheet No: 5 of 32 Index Number: MBC_SFRA_05

This document is the property of Jeremy Benn Associates Ltd. It shall not be reproduced in whole or in part, nor disclosed to a third party, without the permission of Jeremy Benn Associates Ltd.

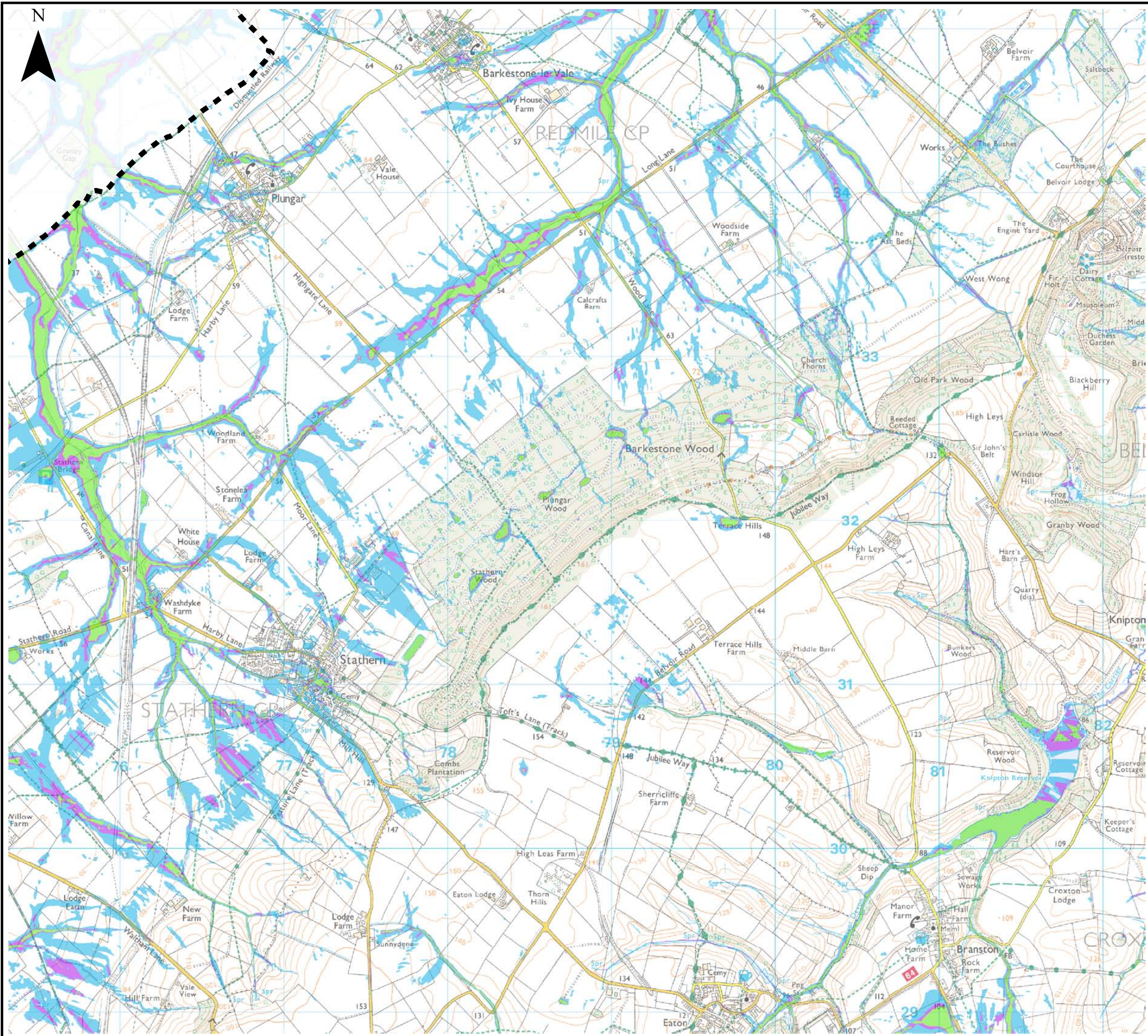

Notes

The updated Flood Map for Surface Water (uFMfSW) shows the flooding that takes place from the 'surface runoff' generated by rainwater (including snow and other precipitation) which: (a) is on the surface of the ground (whether or not it is moving), and (b) has not yet entered a watercourse, drainage system or public sewer.

The uFMfSW will pick out natural drainage channels, rivers, low areas in the floodplain and flow paths between buildings but it will only indicate flooding caused by local rainfall.

Note: The uFMfSW shows predictions of flooded areas but does not show whether individual properties will be affected by surface water flooding or have been affected in the past. The uFMfSW should not be used to predict if individual properties will flood.

Key Plan

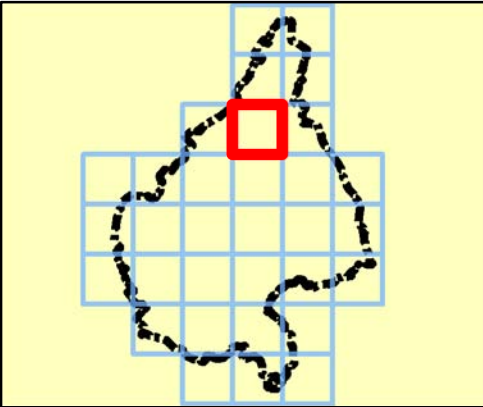

Legend

- Melton Borough boundary
 - uFMfSW* 30-year Extent
 - uFMfSW* 100-year Extent
 - uFMfSW* 1,000-year Extent
- *updated Flood Map for Surface Water



REF	Date	Comments
A	Mar 15	Draft
B	Jun 15	Final
C		

Reproduced from Ordnance Survey mapping with the permission of Ordnance Survey on behalf of the Controller of Her Majesty's Stationary Office. © Crown copyright and database rights 2015 Ordnance Survey 100019651.

MELTON BOROUGH COUNCIL
SFRA
APPENDIX F
SURFACE WATER FLOOD MAPS

Sheet No: 6 of 32 Index Number: MBC_SFRA_06

This document is the property of Jeremy Benn Associates Ltd. It shall not be reproduced in whole or in part, nor disclosed to a third party, without the permission of Jeremy Benn Associates Ltd.

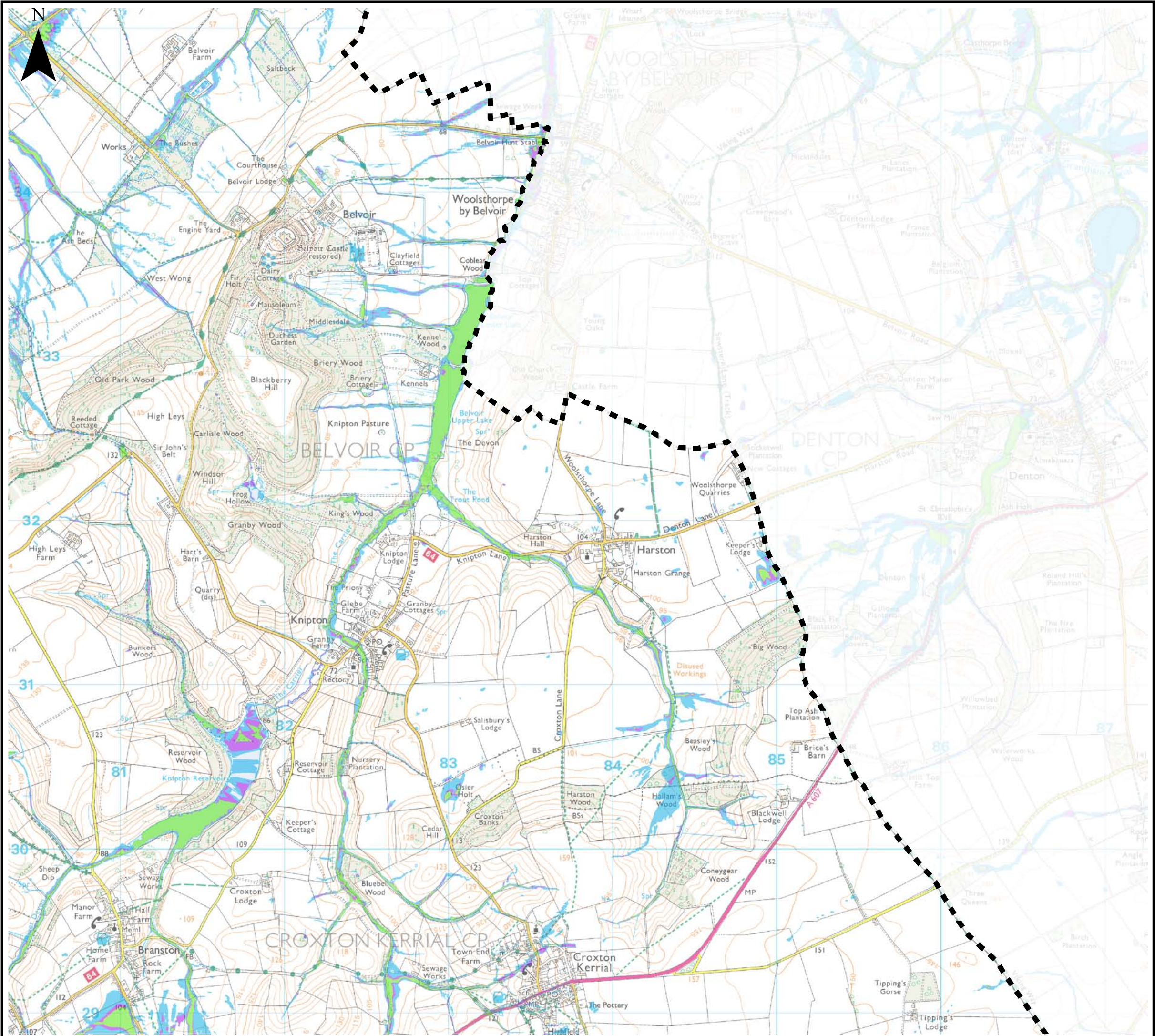

Notes

The updated Flood Map for Surface Water (uFMfSW) shows the flooding that takes place from the 'surface runoff' generated by rainwater (including snow and other precipitation) which:
(a) is on the surface of the ground (whether or not it is moving), and
(b) has not yet entered a watercourse, drainage system or public sewer.

The uFMfSW will pick out natural drainage channels, rivers, low areas in the floodplain and flow paths between buildings but it will only indicate flooding caused by local rainfall.

Note: The uFMfSW shows predictions of flooded areas but does not show whether individual properties will be affected by surface water flooding or have been affected in the past. The uFMfSW should not be used to predict if individual properties will flood.

Key Plan

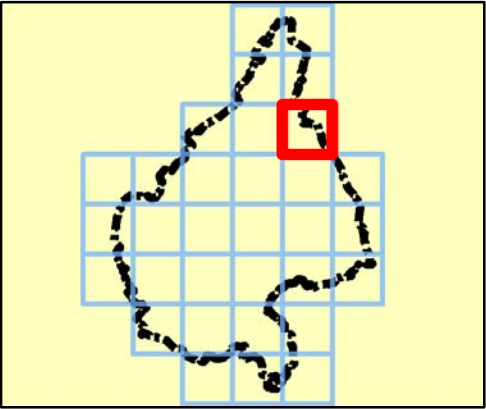

Legend

- Melton Borough boundary
- uFMfSW* 30-year Extent
- uFMfSW* 100-year Extent
- uFMfSW* 1,000-year Extent

*updated Flood Map for Surface Water



REF	Date	Comments
A	Mar 15	Draft
B	Jun 15	Final
C		

Reproduced from Ordnance Survey mapping with the permission of Ordnance Survey on behalf of the Controller of Her Majesty's Stationary Office. © Crown copyright and database rights 2015 Ordnance Survey 100019651.

MELTON BOROUGH COUNCIL SFRA APPENDIX F SURFACE WATER FLOOD MAPS

Sheet No: 7 of 32 Index Number: MBC_SFRA_07

This document is the property of Jeremy Benn Associates Ltd. It shall not be reproduced in whole or in part, nor disclosed to a third party, without the permission of Jeremy Benn Associates Ltd.

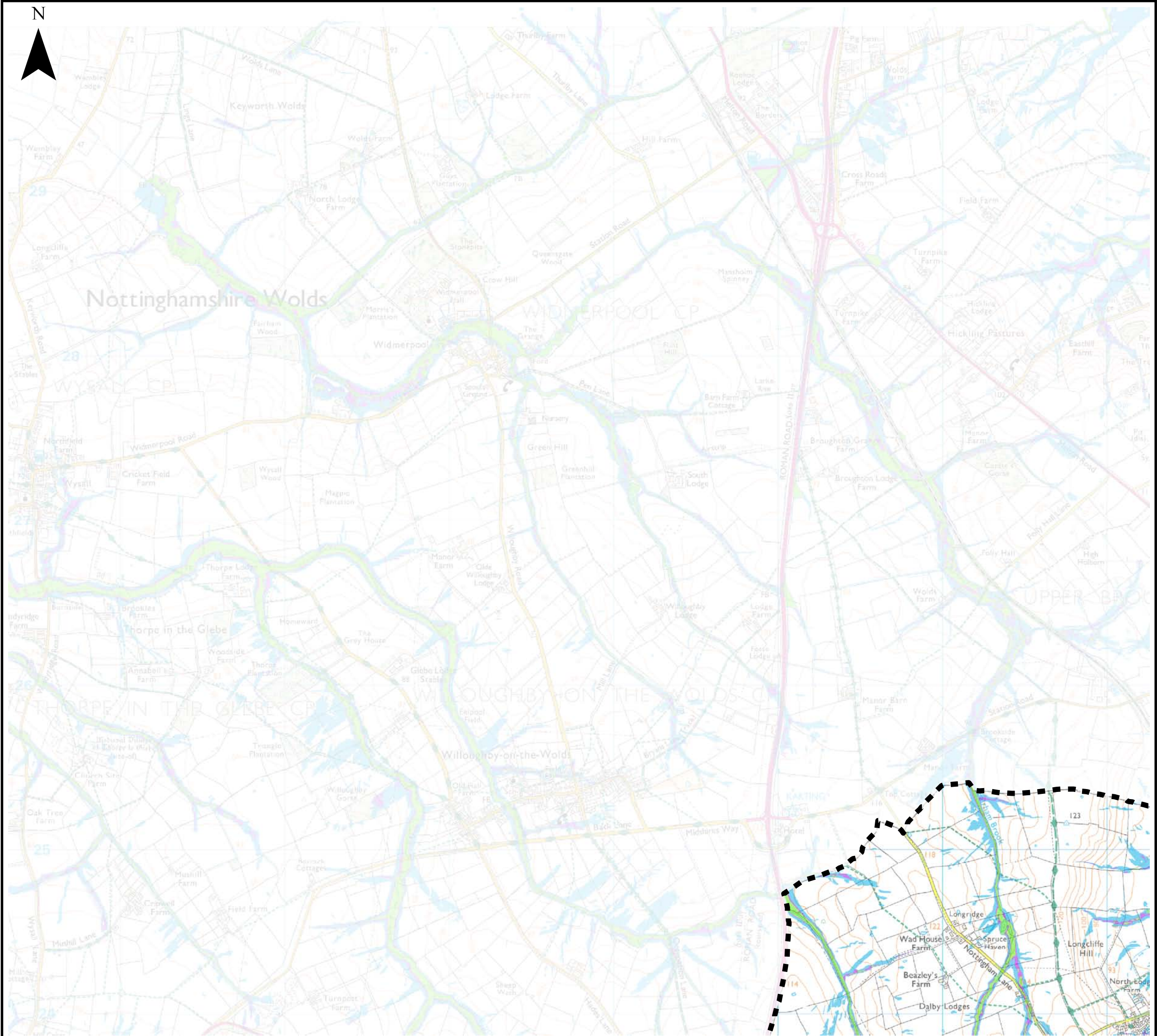

Notes

The updated Flood Map for Surface Water (uFMfSW) shows the flooding that takes place from the 'surface runoff' generated by rainwater (including snow and other precipitation) which:
(a) is on the surface of the ground (whether or not it is moving), and
(b) has not yet entered a watercourse, drainage system or public sewer.

The uFMfSW will pick out natural drainage channels, rivers, low areas in the floodplain and flow paths between buildings but it will only indicate flooding caused by local rainfall.

Note: The uFMfSW shows predictions of flooded areas but does not show whether individual properties will be affected by surface water flooding or have been affected in the past. The uFMfSW should not be used to predict if individual properties will flood.

Key Plan

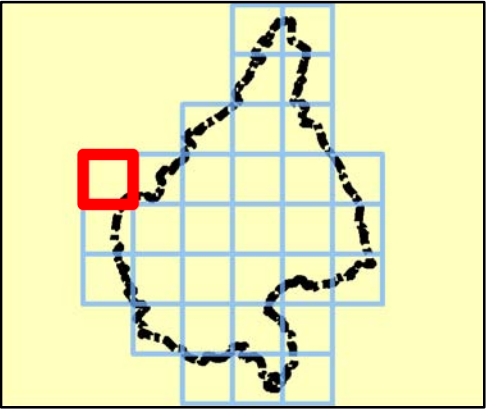

Legend

- Melton Borough boundary
- uFMfSW* 30-year Extent
- uFMfSW* 100-year Extent
- uFMfSW* 1,000-year Extent

*updated Flood Map for Surface Water



REF	Date	Comments
A	Mar 15	Draft
B	Jun 15	Final
C		

Reproduced from Ordnance Survey mapping with the permission of Ordnance Survey on behalf of the Controller of Her Majesty's Stationary Office. © Crown copyright and database rights 2015 Ordnance Survey 100019651.

MELTON BOROUGH COUNCIL
SFRA
APPENDIX F
SURFACE WATER FLOOD MAPS

Sheet No: 8 of 32 Index Number: MBC_SFRA_08

This document is the property of Jeremy Benn Associates Ltd. It shall not be reproduced in whole or in part, nor disclosed to a third party, without the permission of Jeremy Benn Associates Ltd.

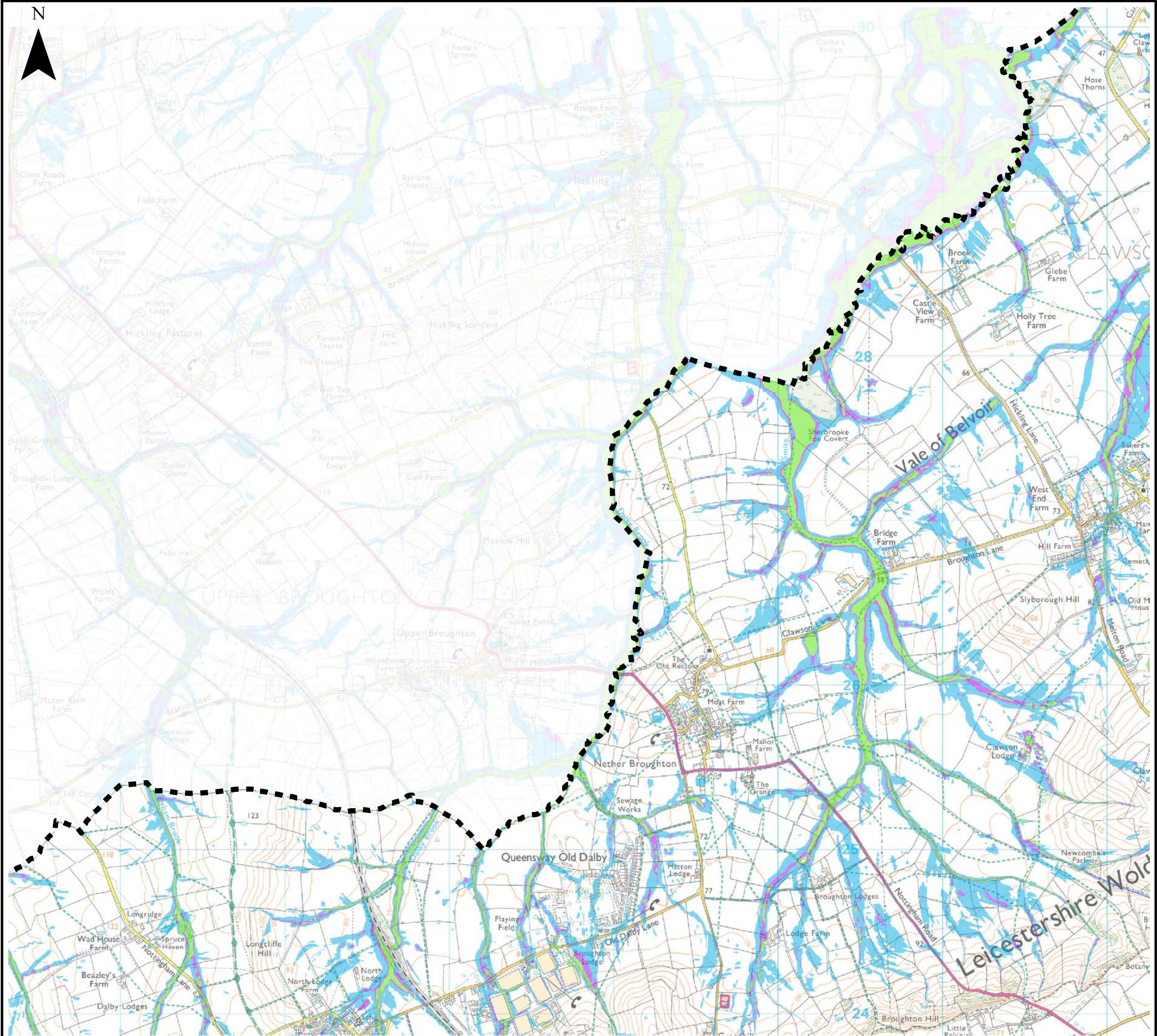

Notes

The updated Flood Map for Surface Water (uFMfSW) shows the flooding that takes place from the 'surface runoff' generated by rainwater (including snow and other precipitation) which: (a) is on the surface of the ground (whether or not it is moving), and (b) has not yet entered a watercourse, drainage system or public sewer.

The uFMfSW will pick out natural drainage channels, rivers, low areas in the floodplain and flow paths between buildings but it will only indicate flooding caused by local rainfall.

Note: The uFMfSW shows predictions of flooded areas but does not show whether individual properties will be affected by surface water flooding or have been affected in the past. The uFMfSW should not be used to predict if individual properties will flood.

Key Plan

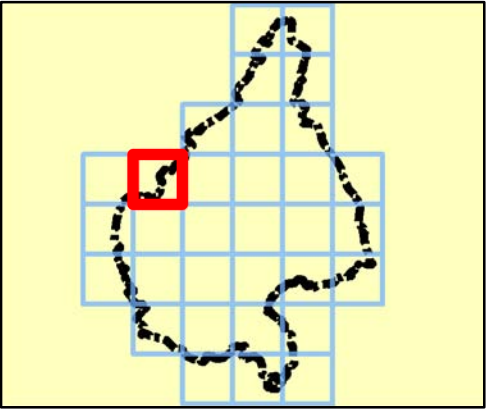

Legend

- Melton Borough boundary
- uFMfSW* 30-year Extent
- uFMfSW* 100-year Extent
- uFMfSW* 1,000-year Extent

*updated Flood Map for Surface Water



REF	Date	Comments
A	Mar 15	Draft
B	Jun 15	Final
C		

Reproduced from Ordnance Survey mapping with the permission of Ordnance Survey on behalf of the Controller of Her Majesty's Stationary Office. © Crown copyright and database rights 2015 Ordnance Survey 100019651.

MELTON BOROUGH COUNCIL
SFRA
APPENDIX F
SURFACE WATER FLOOD MAPS

Sheet No: 9 of 32 Index Number: MBC_SFRA_09

This document is the property of Jeremy Benn Associates Ltd. It shall not be reproduced in whole or in part, nor disclosed to a third party, without the permission of Jeremy Benn Associates Ltd.

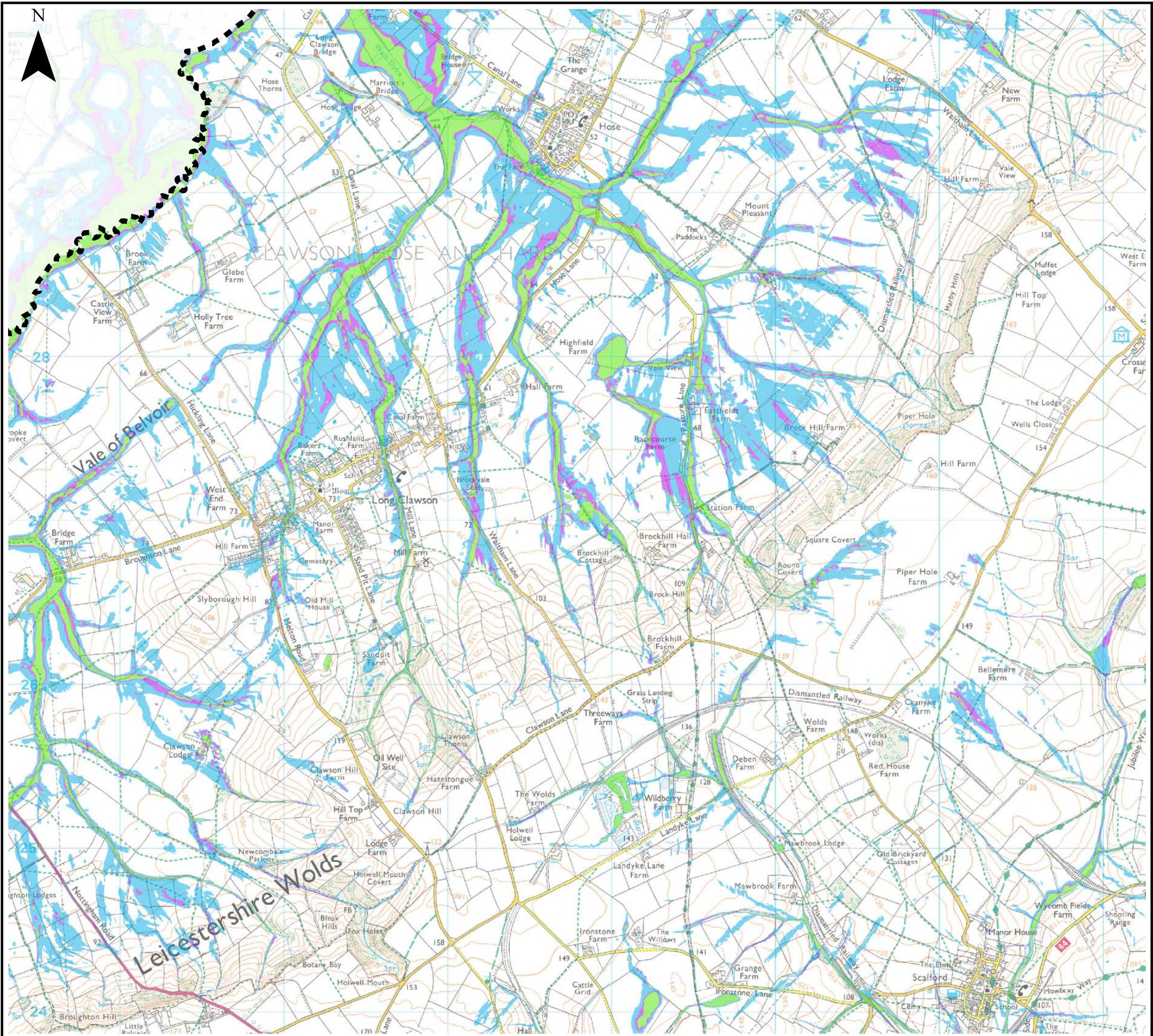

Notes

The updated Flood Map for Surface Water (uFMfSW) shows the flooding that takes place from the 'surface runoff' generated by rainwater (including snow and other precipitation) which:
(a) is on the surface of the ground (whether or not it is moving), and
(b) has not yet entered a watercourse, drainage system or public sewer.

The uFMfSW will pick out natural drainage channels, rivers, low areas in the floodplain and flow paths between buildings but it will only indicate flooding caused by local rainfall.

Note: The uFMfSW shows predictions of flooded areas but does not show whether individual properties will be affected by surface water flooding or have been affected in the past. The uFMfSW should not be used to predict if individual properties will flood.

Key Plan

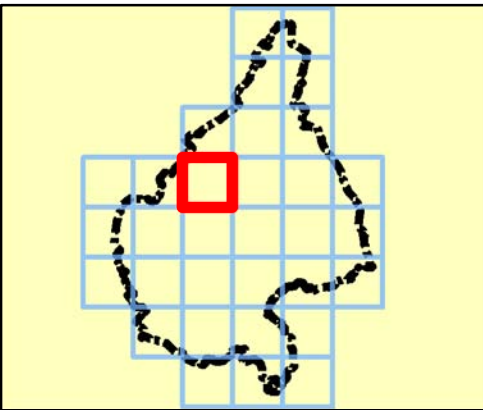

Legend

- Melton Borough boundary
- uFMfSW* 30-year Extent
- uFMfSW* 100-year Extent
- uFMfSW* 1,000-year Extent

*updated Flood Map for Surface Water



REF	Date	Comments
A	Mar 15	Draft
B	Jun 15	Final
C		

Reproduced from Ordnance Survey mapping with the permission of Ordnance Survey on behalf of the Controller of Her Majesty's Stationary Office. © Crown copyright and database rights 2015 Ordnance Survey 100019651.

MELTON BOROUGH COUNCIL SFRA APPENDIX F SURFACE WATER FLOOD MAPS

Sheet No:10 of 32 Index Number: MBC_SFRA_10

This document is the property of Jeremy Benn Associates Ltd. It shall not be reproduced in whole or in part, nor disclosed to a third party, without the permission of Jeremy Benn Associates Ltd.

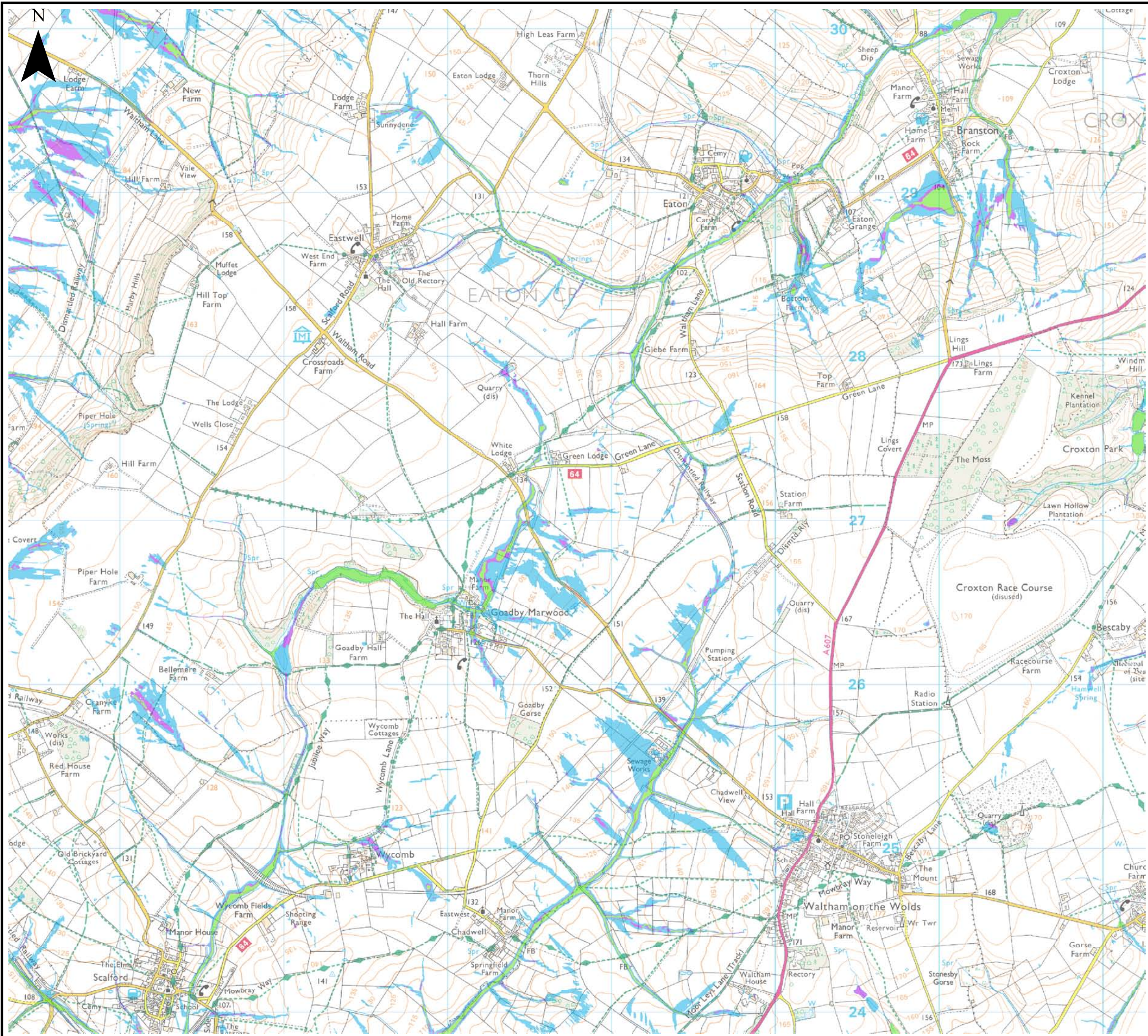

Notes

The updated Flood Map for Surface Water (uFMfSW) shows the flooding that takes place from the 'surface runoff' generated by rainwater (including snow and other precipitation) which: (a) is on the surface of the ground (whether or not it is moving), and (b) has not yet entered a watercourse, drainage system or public sewer.

The uFMfSW will pick out natural drainage channels, rivers, low areas in the floodplain and flow paths between buildings but it will only indicate flooding caused by local rainfall.

Note: The uFMfSW shows predictions of flooded areas but does not show whether individual properties will be affected by surface water flooding or have been affected in the past. The uFMfSW should not be used to predict if individual properties will flood.

Key Plan

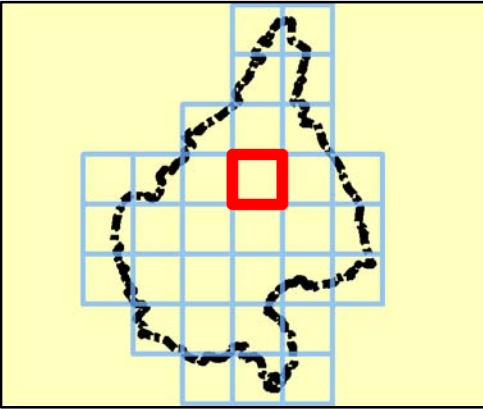

Legend

- Melton Borough boundary
- uFMfSW* 30-year Extent
- uFMfSW* 100-year Extent
- uFMfSW* 1,000-year Extent

*updated Flood Map for Surface Water



REF	Date	Comments
A	Mar 15	Draft
B	Jun 15	Final
C		

Reproduced from Ordnance Survey mapping with the permission of Ordnance Survey on behalf of the Controller of Her Majesty's Stationary Office. © Crown copyright and database rights 2015 Ordnance Survey 100019651.

MELTON BOROUGH COUNCIL
SFRA
APPENDIX F
SURFACE WATER FLOOD MAPS

Sheet No:11 of 32 Index Number: MBC_SFRA_11

This document is the property of Jeremy Benn Associates Ltd. It shall not be reproduced in whole or in part, nor disclosed to a third party, without the permission of Jeremy Benn Associates Ltd.

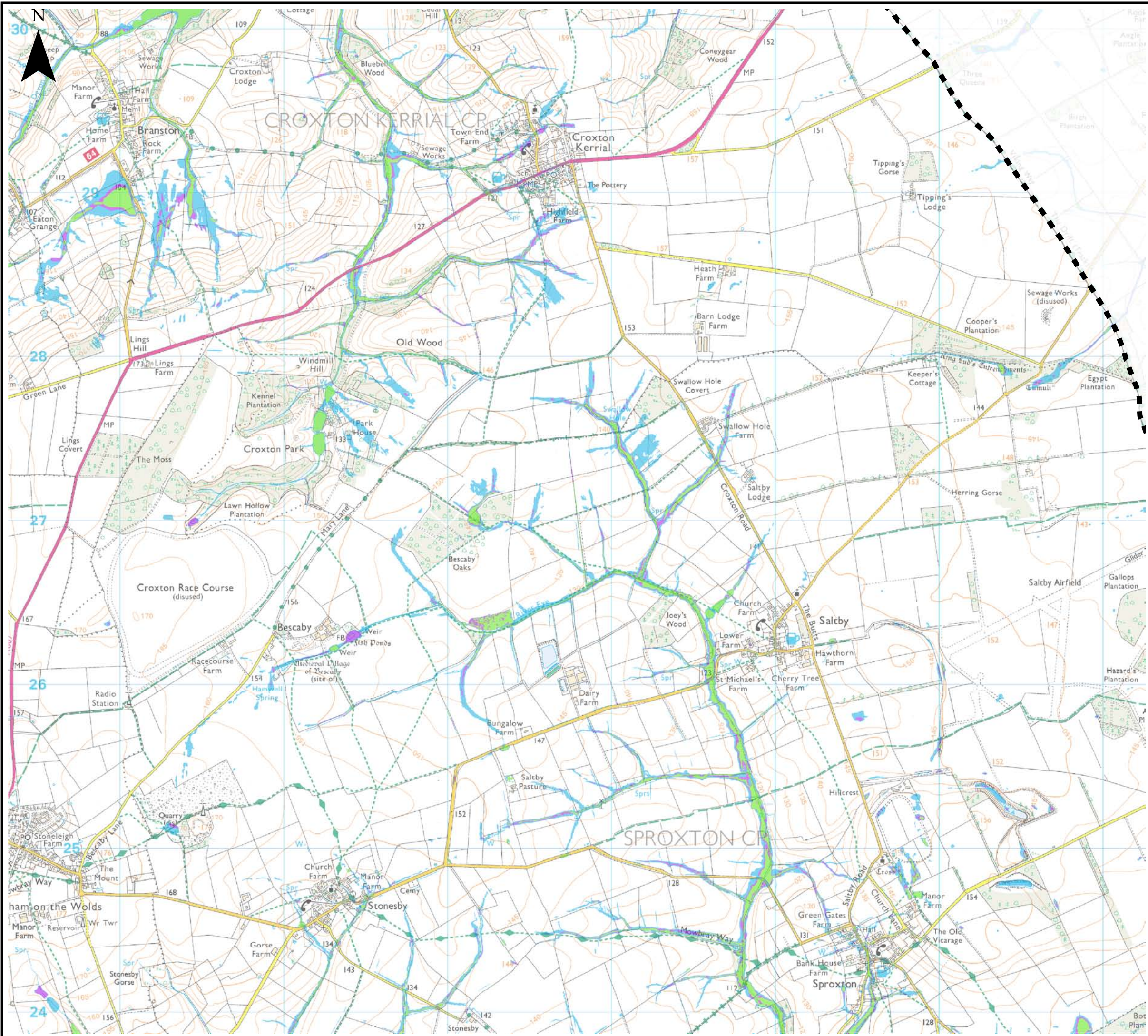

Notes

The updated Flood Map for Surface Water (uFMfSW) shows the flooding that takes place from the 'surface runoff' generated by rainwater (including snow and other precipitation) which:
(a) is on the surface of the ground (whether or not it is moving), and
(b) has not yet entered a watercourse, drainage system or public sewer.

The uFMfSW will pick out natural drainage channels, rivers, low areas in the floodplain and flow paths between buildings but it will only indicate flooding caused by local rainfall.

Note: The uFMfSW shows predictions of flooded areas but does not show whether individual properties will be affected by surface water flooding or have been affected in the past. The uFMfSW should not be used to predict if individual properties will flood.

Key Plan

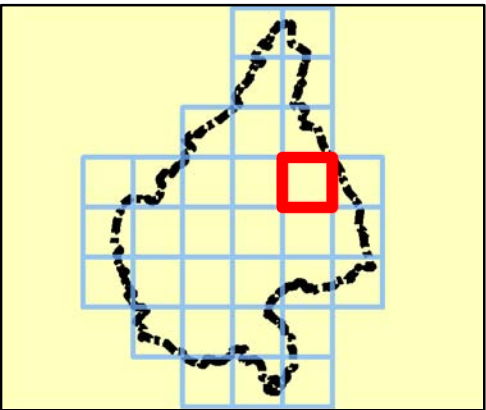

Legend

- Melton Borough boundary
 - uFMfSW* 30-year Extent
 - uFMfSW* 100-year Extent
 - uFMfSW* 1,000-year Extent
- *updated Flood Map for Surface Water



REF	Date	Comments
A	Mar 15	Draft
B	Jun 15	Final
C		

Reproduced from Ordnance Survey mapping with the permission of Ordnance Survey on behalf of the Controller of Her Majesty's Stationary Office. © Crown copyright and database rights 2015 Ordnance Survey 100019651.

MELTON BOROUGH COUNCIL
SFRA
APPENDIX F
SURFACE WATER FLOOD MAPS

Sheet No:12 of 32 Index Number: MBC_SFRA_12

This document is the property of Jeremy Benn Associates Ltd. It shall not be reproduced in whole or in part, nor disclosed to a third party, without the permission of Jeremy Benn Associates Ltd.

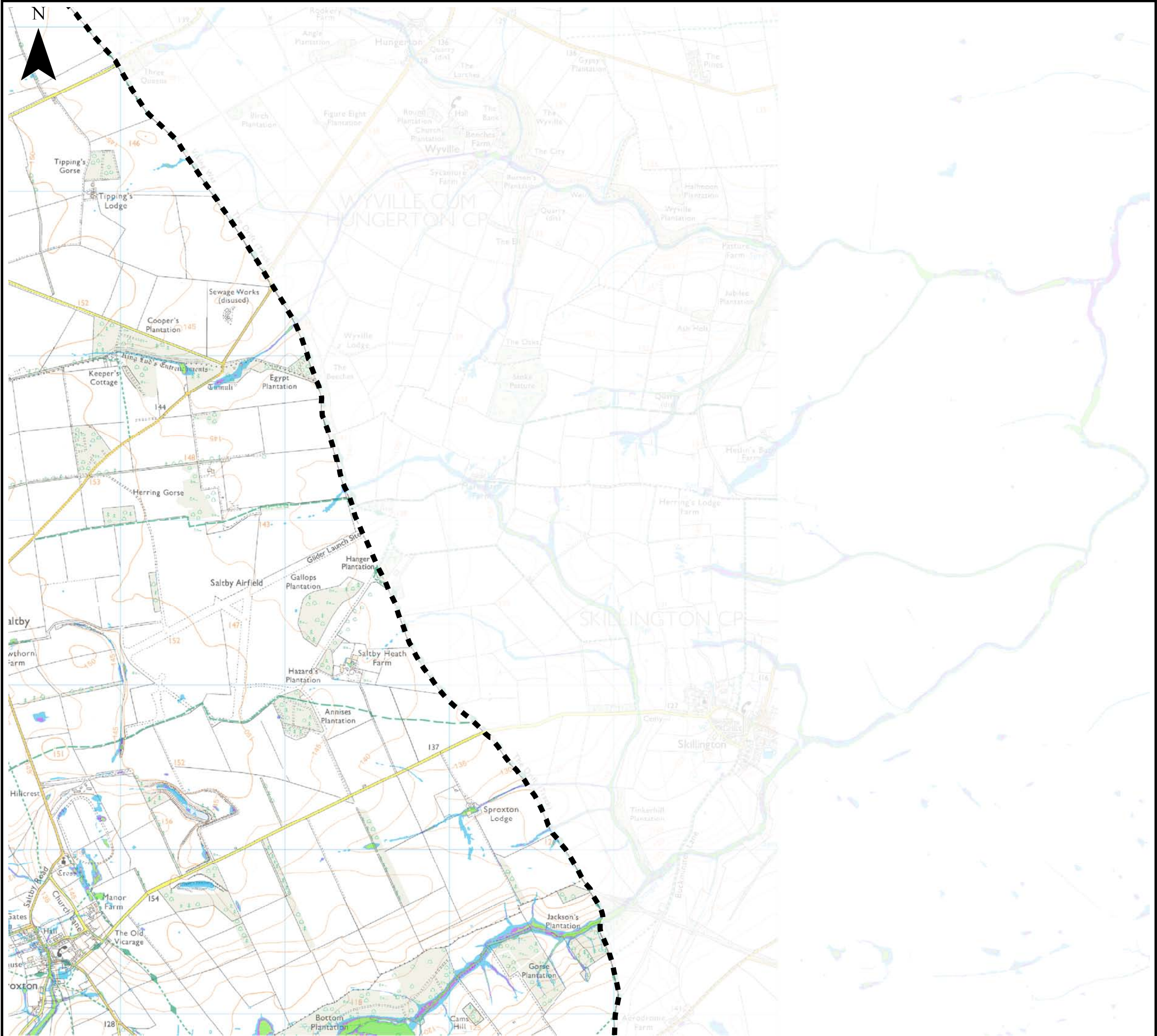

Notes

The updated Flood Map for Surface Water (uFMfSW) shows the flooding that takes place from the 'surface runoff' generated by rainwater (including snow and other precipitation) which:
(a) is on the surface of the ground (whether or not it is moving), and
(b) has not yet entered a watercourse, drainage system or public sewer.

The uFMfSW will pick out natural drainage channels, rivers, low areas in the floodplain and flow paths between buildings but it will only indicate flooding caused by local rainfall.

Note: The uFMfSW shows predictions of flooded areas but does not show whether individual properties will be affected by surface water flooding or have been affected in the past. The uFMfSW should not be used to predict if individual properties will flood.

Key Plan

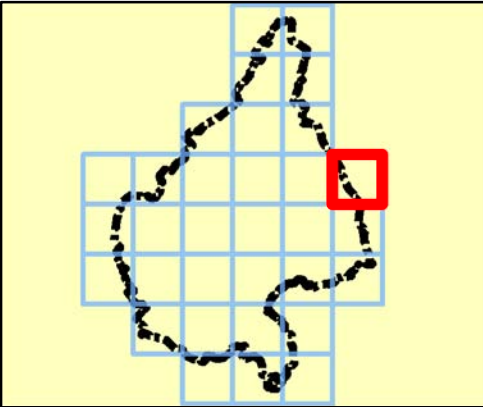

Legend

- Melton Borough boundary
 - uFMfSW* 30-year Extent
 - uFMfSW* 100-year Extent
 - uFMfSW* 1,000-year Extent
- *updated Flood Map for Surface Water



REF	Date	Comments
A	Mar 15	Draft
B	Jun 15	Final
C		

Reproduced from Ordnance Survey mapping with the permission of Ordnance Survey on behalf of the Controller of Her Majesty's Stationary Office. © Crown copyright and database rights 2015 Ordnance Survey 100019651.

MELTON BOROUGH COUNCIL
SFRA
APPENDIX F
SURFACE WATER FLOOD MAPS

Sheet No:13 of 32 Index Number: MBC_SFRA_13

This document is the property of Jeremy Benn Associates Ltd. It shall not be reproduced in whole or in part, nor disclosed to a third party, without the permission of Jeremy Benn Associates Ltd.

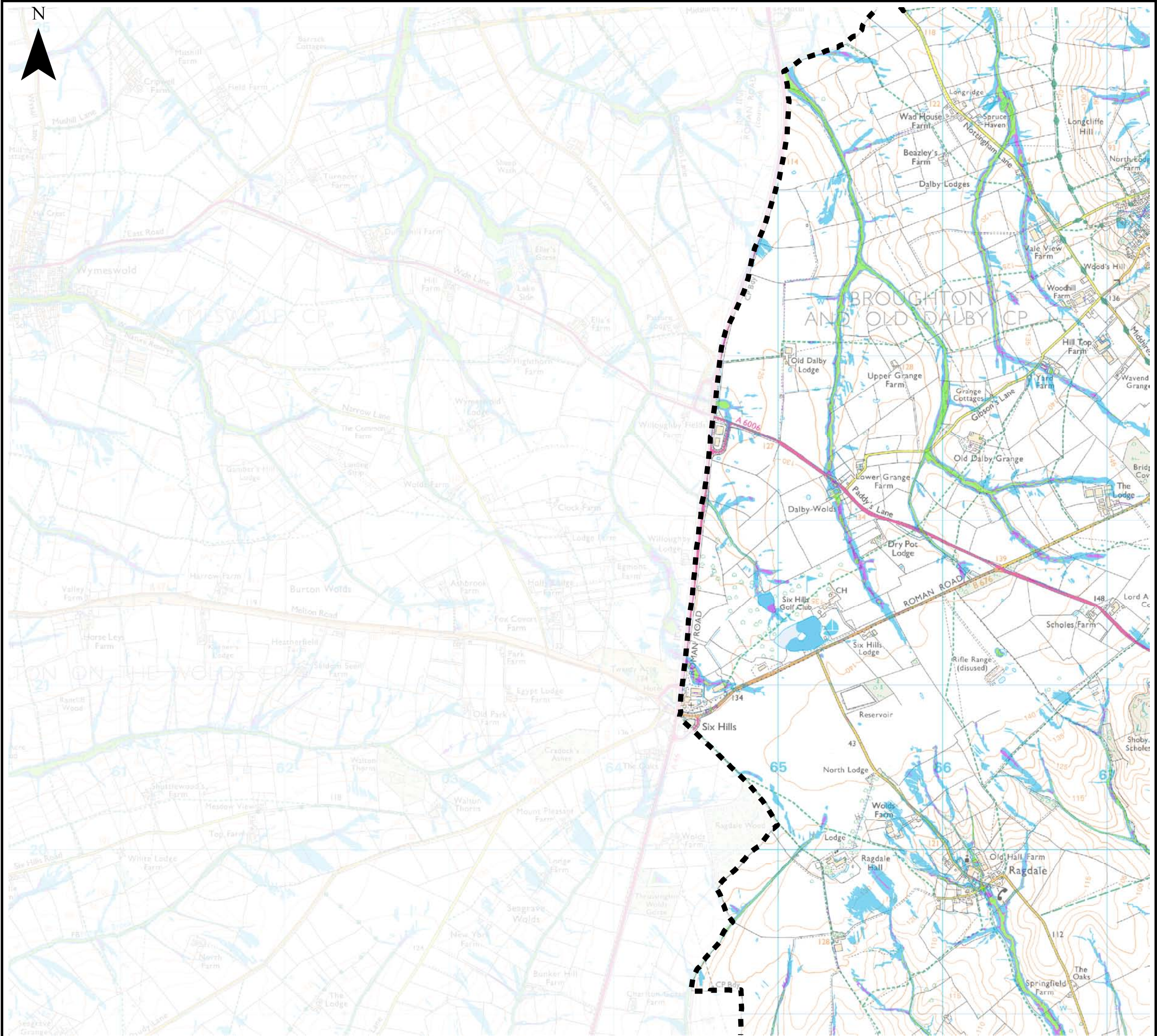

Notes

The updated Flood Map for Surface Water (uFMfSW) shows the flooding that takes place from the 'surface runoff' generated by rainwater (including snow and other precipitation) which:
(a) is on the surface of the ground (whether or not it is moving), and
(b) has not yet entered a watercourse, drainage system or public sewer.

The uFMfSW will pick out natural drainage channels, rivers, low areas in the floodplain and flow paths between buildings but it will only indicate flooding caused by local rainfall.

Note: The uFMfSW shows predictions of flooded areas but does not show whether individual properties will be affected by surface water flooding or have been affected in the past. The uFMfSW should not be used to predict if individual properties will flood.

Key Plan

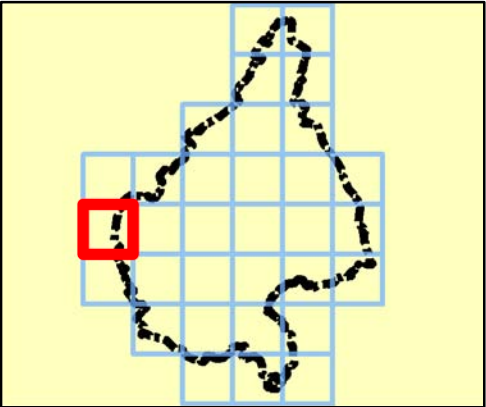

Legend

- Melton Borough boundary
- uFMfSW* 30-year Extent
- uFMfSW* 100-year Extent
- uFMfSW* 1,000-year Extent

*updated Flood Map for Surface Water



REF	Date	Comments
A	Mar 15	Draft
B	Jun 15	Final
C		

Reproduced from Ordnance Survey mapping with the permission of Ordnance Survey on behalf of the Controller of Her Majesty's Stationary Office. © Crown copyright and database rights 2015 Ordnance Survey 100019651.

MELTON BOROUGH COUNCIL
SFRA
APPENDIX F
SURFACE WATER FLOOD MAPS

Sheet No:14 of 32 Index Number: MBC_SFRA_14

This document is the property of Jeremy Benn Associates Ltd. It shall not be reproduced in whole or in part, nor disclosed to a third party, without the permission of Jeremy Benn Associates Ltd.

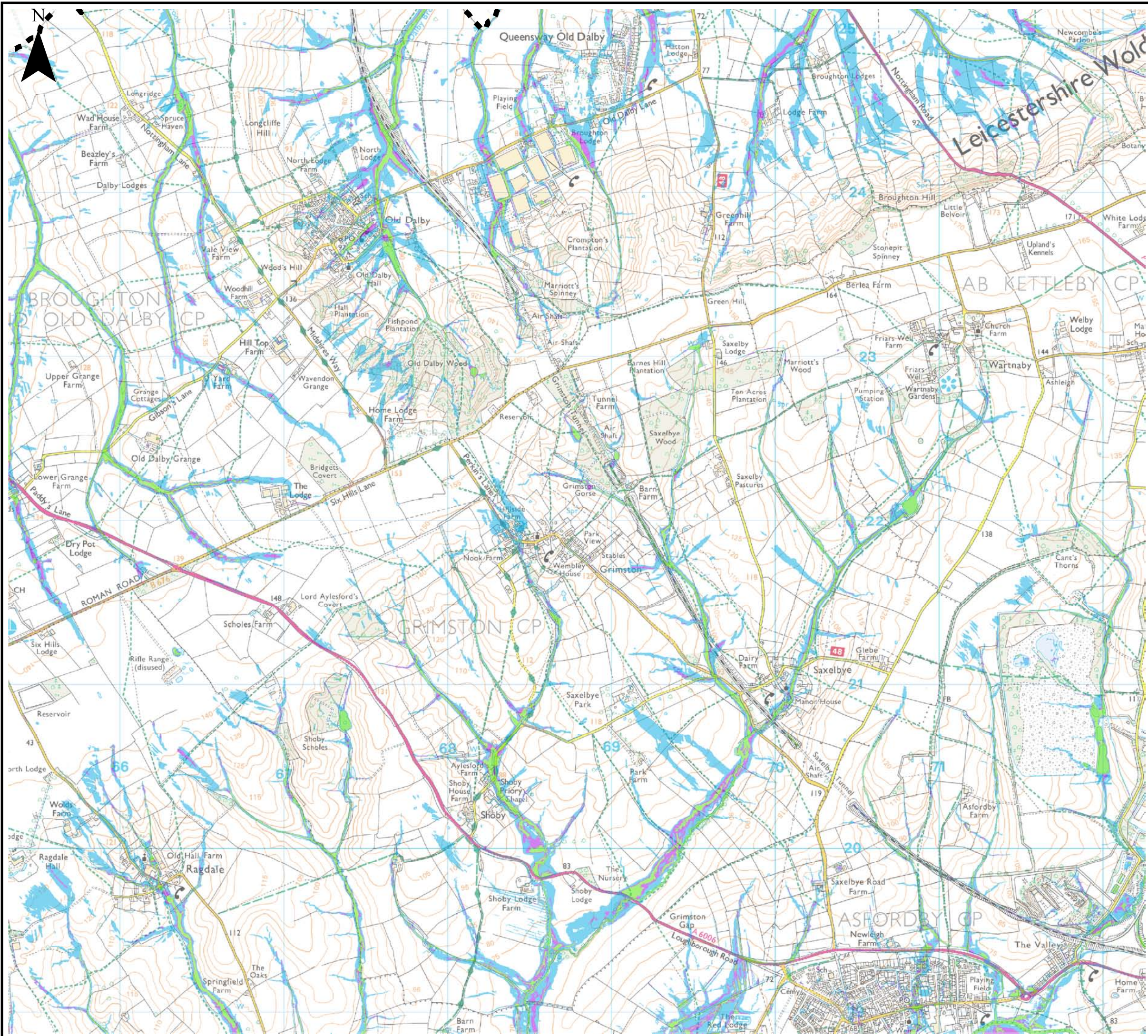

Notes

The updated Flood Map for Surface Water (uFMfSW) shows the flooding that takes place from the 'surface runoff' generated by rainwater (including snow and other precipitation) which: (a) is on the surface of the ground (whether or not it is moving), and (b) has not yet entered a watercourse, drainage system or public sewer.

The uFMfSW will pick out natural drainage channels, rivers, low areas in the floodplain and flow paths between buildings but it will only indicate flooding caused by local rainfall.

Note: The uFMfSW shows predictions of flooded areas but does not show whether individual properties will be affected by surface water flooding or have been affected in the past. The uFMfSW should not be used to predict if individual properties will flood.

Key Plan

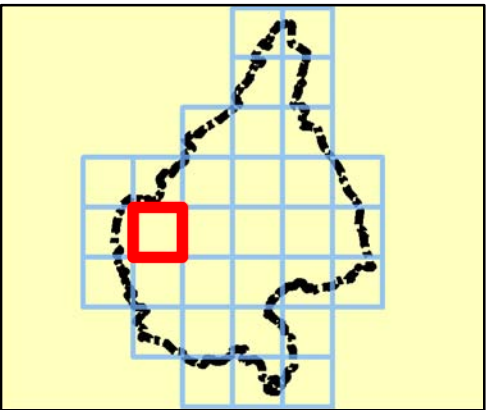

Legend

- Melton Borough boundary
 - uFMfSW* 30-year Extent
 - uFMfSW* 100-year Extent
 - uFMfSW* 1,000-year Extent
- *updated Flood Map for Surface Water



REF	Date	Comments
A	Mar 15	Draft
B	Jun 15	Final
C		

Reproduced from Ordnance Survey mapping with the permission of Ordnance Survey on behalf of the Controller of Her Majesty's Stationary Office. © Crown copyright and database rights 2015 Ordnance Survey 100019651.

MELTON BOROUGH COUNCIL
SFRA
APPENDIX F
SURFACE WATER FLOOD MAPS

Sheet No:15 of 32 Index Number: MBC_SFRA_15

This document is the property of Jeremy Benn Associates Ltd. It shall not be reproduced in whole or in part, nor disclosed to a third party, without the permission of Jeremy Benn Associates Ltd.



Notes

The updated Flood Map for Surface Water (uFMfSW) shows the flooding that takes place from the 'surface runoff' generated by rainwater (including snow and other precipitation) which: (a) is on the surface of the ground (whether or not it is moving), and (b) has not yet entered a watercourse, drainage system or public sewer.

The uFMfSW will pick out natural drainage channels, rivers, low areas in the floodplain and flow paths between buildings but it will only indicate flooding caused by local rainfall.

Note: The uFMfSW shows predictions of flooded areas but does not show whether individual properties will be affected by surface water flooding or have been affected in the past. The uFMfSW should not be used to predict if individual properties will flood.

Key Plan

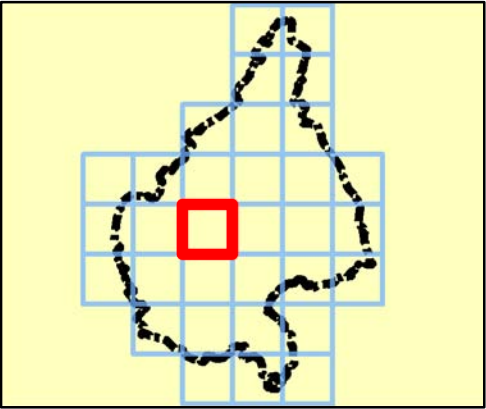

Legend

- Melton Borough boundary
- uFMfSW* 30-year Extent
- uFMfSW* 100-year Extent
- uFMfSW* 1,000-year Extent

*updated Flood Map for Surface Water



REF	Date	Comments
A	Mar 15	Draft
B	Jun 15	Final
C		

Reproduced from Ordnance Survey mapping with the permission of Ordnance Survey on behalf of the Controller of Her Majesty's Stationary Office. © Crown copyright and database rights 2015 Ordnance Survey 100019651.

MELTON BOROUGH COUNCIL
SFRA
APPENDIX F
SURFACE WATER FLOOD MAPS

Sheet No:16 of 32 Index Number: MBC_SFRA_16

This document is the property of Jeremy Benn Associates Ltd. It shall not be reproduced in whole or in part, nor disclosed to a third party, without the permission of Jeremy Benn Associates Ltd.



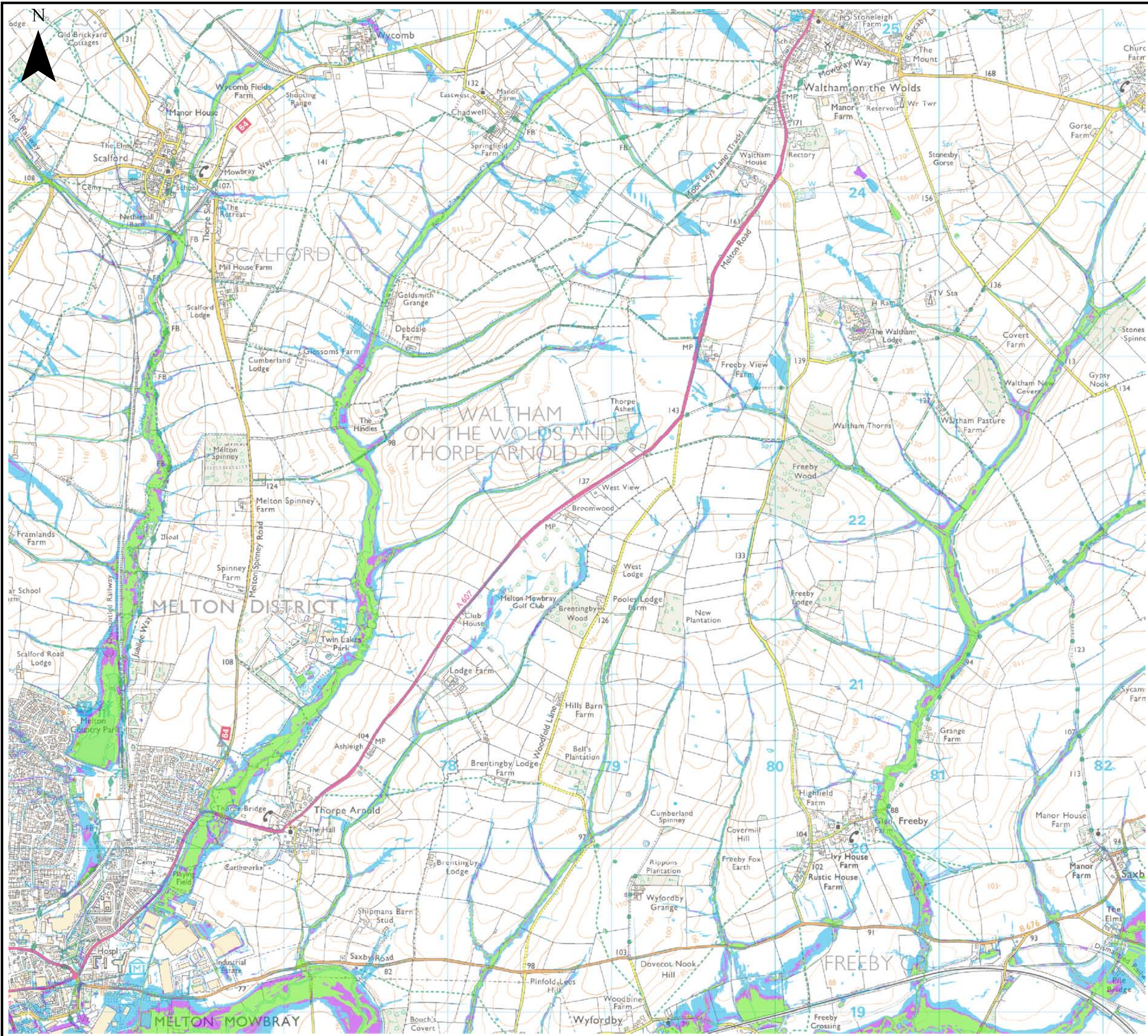

Notes

The updated Flood Map for Surface Water (uFMfSW) shows the flooding that takes place from the 'surface runoff' generated by rainwater (including snow and other precipitation) which: (a) is on the surface of the ground (whether or not it is moving), and (b) has not yet entered a watercourse, drainage system or public sewer.

The uFMfSW will pick out natural drainage channels, rivers, low areas in the floodplain and flow paths between buildings but it will only indicate flooding caused by local rainfall.

Note: The uFMfSW shows predictions of flooded areas but does not show whether individual properties will be affected by surface water flooding or have been affected in the past. The uFMfSW should not be used to predict if individual properties will flood.

Key Plan

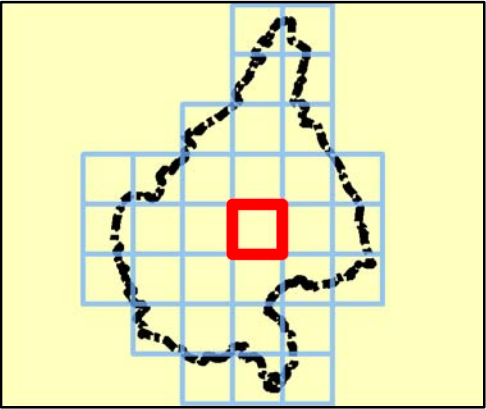

Legend

- Melton Borough boundary
- uFMfSW* 30-year Extent
- uFMfSW* 100-year Extent
- uFMfSW* 1,000-year Extent

*updated Flood Map for Surface Water



REF	Date	Comments
A	Mar 15	Draft
B	Jun 15	Final
C		

Reproduced from Ordnance Survey mapping with the permission of Ordnance Survey on behalf of the Controller of Her Majesty's Stationary Office. © Crown copyright and database rights 2015 Ordnance Survey 100019651.

MELTON BOROUGH COUNCIL
SFRA
APPENDIX F
SURFACE WATER FLOOD MAPS

Sheet No:17 of 32 Index Number: MBC_SFRA_17

This document is the property of Jeremy Benn Associates Ltd. It shall not be reproduced in whole or in part, nor disclosed to a third party, without the permission of Jeremy Benn Associates Ltd.





Notes

The updated Flood Map for Surface Water (uFMfSW) shows the flooding that takes place from the 'surface runoff' generated by rainwater (including snow and other precipitation) which:
(a) is on the surface of the ground (whether or not it is moving), and
(b) has not yet entered a watercourse, drainage system or public sewer.

The uFMfSW will pick out natural drainage channels, rivers, low areas in the floodplain and flow paths between buildings but it will only indicate flooding caused by local rainfall.

Note: The uFMfSW shows predictions of flooded areas but does not show whether individual properties will be affected by surface water flooding or have been affected in the past. The uFMfSW should not be used to predict if individual properties will flood.

Key Plan

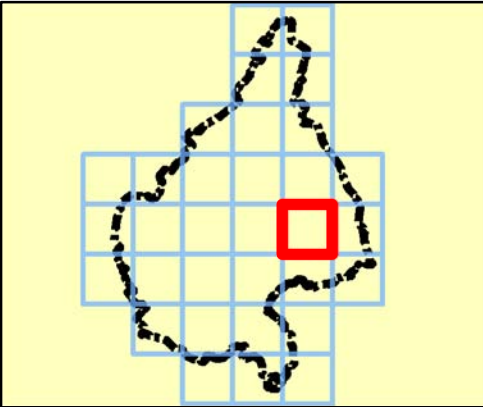

Legend

- Melton Borough boundary
 - uFMfSW* 30-year Extent
 - uFMfSW* 100-year Extent
 - uFMfSW* 1,000-year Extent
- *updated Flood Map for Surface Water



REF	Date	Comments
A	Mar 15	Draft
B	Jun 15	Final
C		

Reproduced from Ordnance Survey mapping with the permission of Ordnance Survey on behalf of the Controller of Her Majesty's Stationary Office. © Crown copyright and database rights 2015 Ordnance Survey 100019651.

MELTON BOROUGH COUNCIL
SFRA
APPENDIX F
SURFACE WATER FLOOD MAPS

Sheet No:18 of 32 Index Number: MBC_SFRA_18

This document is the property of Jeremy Benn Associates Ltd. It shall not be reproduced in whole or in part, nor disclosed to a third party, without the permission of Jeremy Benn Associates Ltd.

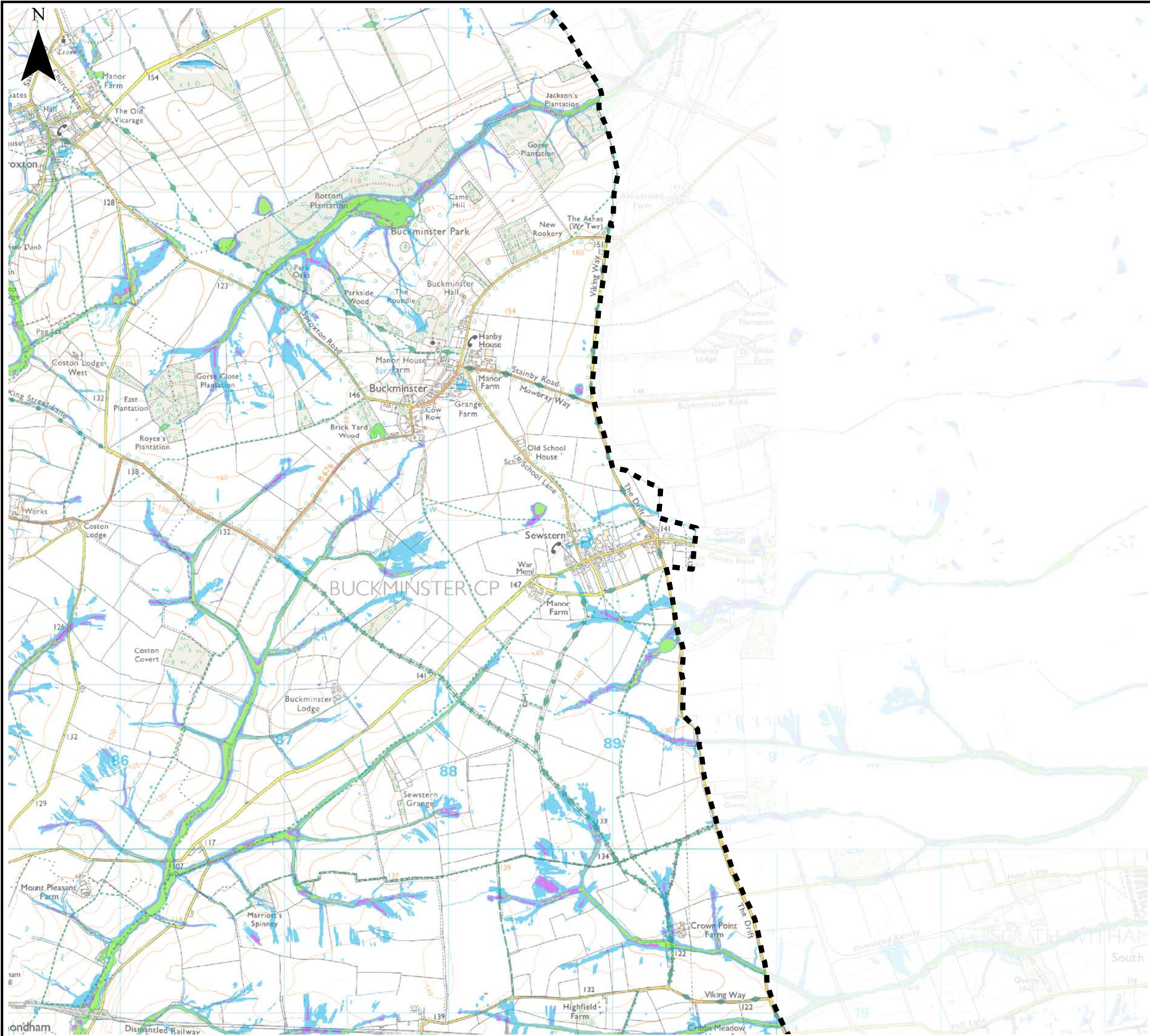

Notes

The updated Flood Map for Surface Water (uFMfSW) shows the flooding that takes place from the 'surface runoff' generated by rainwater (including snow and other precipitation) which:
(a) is on the surface of the ground (whether or not it is moving), and
(b) has not yet entered a watercourse, drainage system or public sewer.

The uFMfSW will pick out natural drainage channels, rivers, low areas in the floodplain and flow paths between buildings but it will only indicate flooding caused by local rainfall.

Note: The uFMfSW shows predictions of flooded areas but does not show whether individual properties will be affected by surface water flooding or have been affected in the past. The uFMfSW should not be used to predict if individual properties will flood.

Key Plan

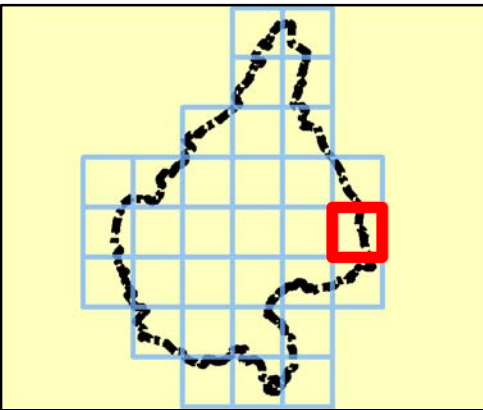

Legend

- Melton Borough boundary
- uFMfSW* 30-year Extent
- uFMfSW* 100-year Extent
- uFMfSW* 1,000-year Extent

*updated Flood Map for Surface Water



REF	Date	Comments
A	Mar 15	Draft
B	Jun 15	Final
C		

Reproduced from Ordnance Survey mapping with the permission of Ordnance Survey on behalf of the Controller of Her Majesty's Stationary Office. © Crown copyright and database rights 2015 Ordnance Survey 100019651.

MELTON BOROUGH COUNCIL
SFRA
APPENDIX F
SURFACE WATER FLOOD MAPS

Sheet No:19 of 32 Index Number: MBC_SFRA_19

This document is the property of Jeremy Benn Associates Ltd. It shall not be reproduced in whole or in part, nor disclosed to a third party, without the permission of Jeremy Benn Associates Ltd.

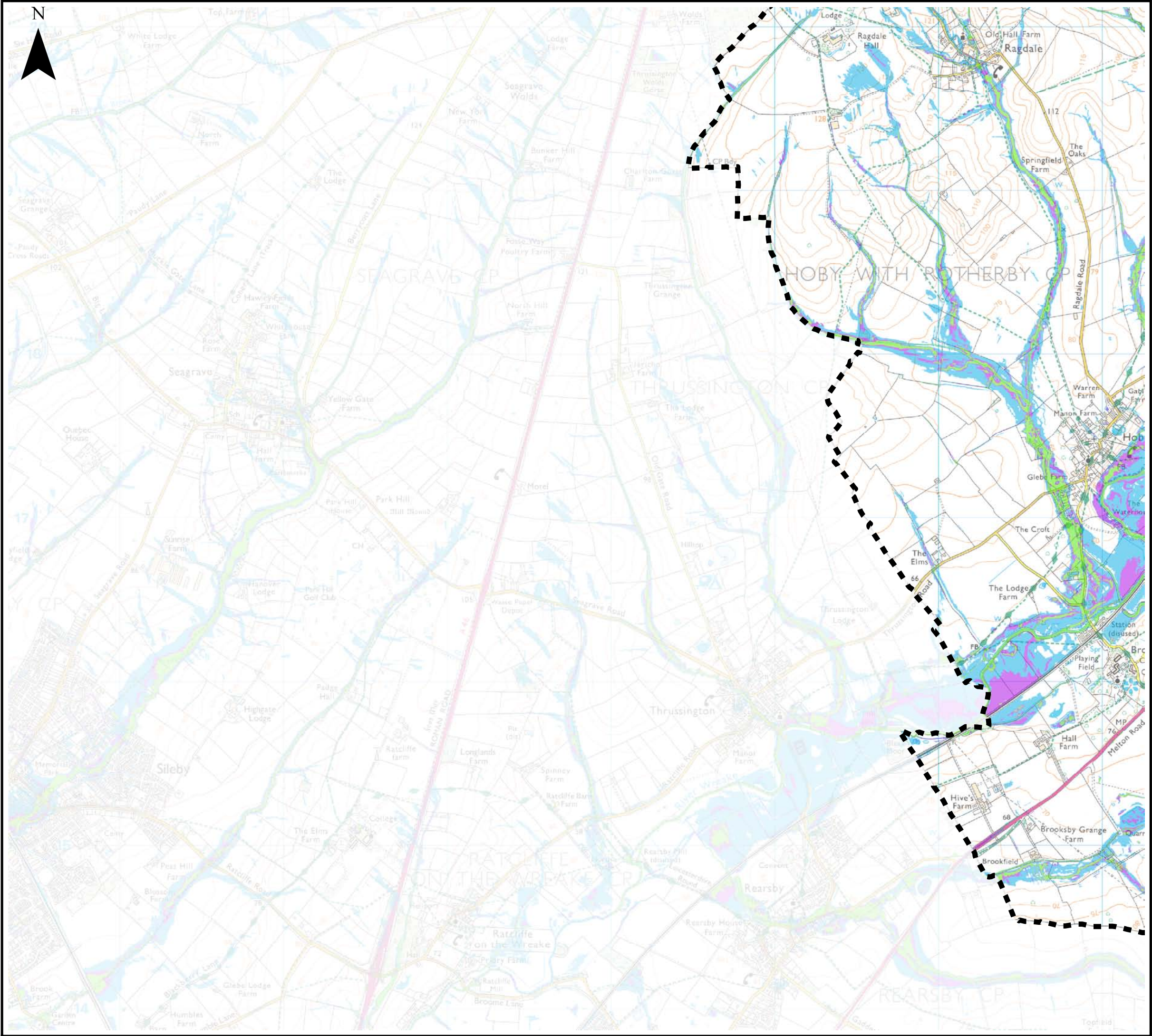

Notes

The updated Flood Map for Surface Water (uFMfSW) shows the flooding that takes place from the 'surface runoff' generated by rainwater (including snow and other precipitation) which: (a) is on the surface of the ground (whether or not it is moving), and (b) has not yet entered a watercourse, drainage system or public sewer.

The uFMfSW will pick out natural drainage channels, rivers, low areas in the floodplain and flow paths between buildings but it will only indicate flooding caused by local rainfall.

Note: The uFMfSW shows predictions of flooded areas but does not show whether individual properties will be affected by surface water flooding or have been affected in the past. The uFMfSW should not be used to predict if individual properties will flood.

Key Plan

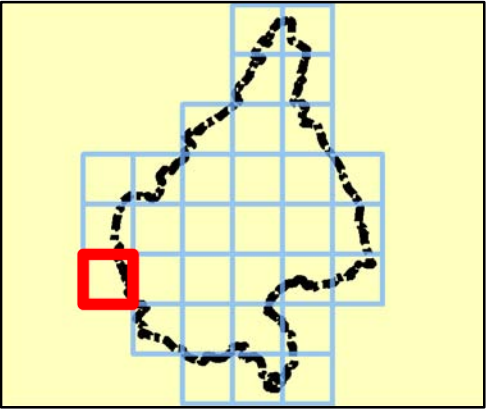

Legend

- Melton Borough boundary
- uFMfSW* 30-year Extent
- uFMfSW* 100-year Extent
- uFMfSW* 1,000-year Extent

*updated Flood Map for Surface Water



REF	Date	Comments
A	Mar 15	Draft
B	Jun 15	Final
C		

Reproduced from Ordnance Survey mapping with the permission of Ordnance Survey on behalf of the Controller of Her Majesty's Stationary Office. © Crown copyright and database rights 2015 Ordnance Survey 100019651.

MELTON BOROUGH COUNCIL
SFRA
APPENDIX F
SURFACE WATER FLOOD MAPS

Sheet No:20 of 32 Index Number: MBC_SFRA_20

This document is the property of Jeremy Benn Associates Ltd. It shall not be reproduced in whole or in part, nor disclosed to a third party, without the permission of Jeremy Benn Associates Ltd.

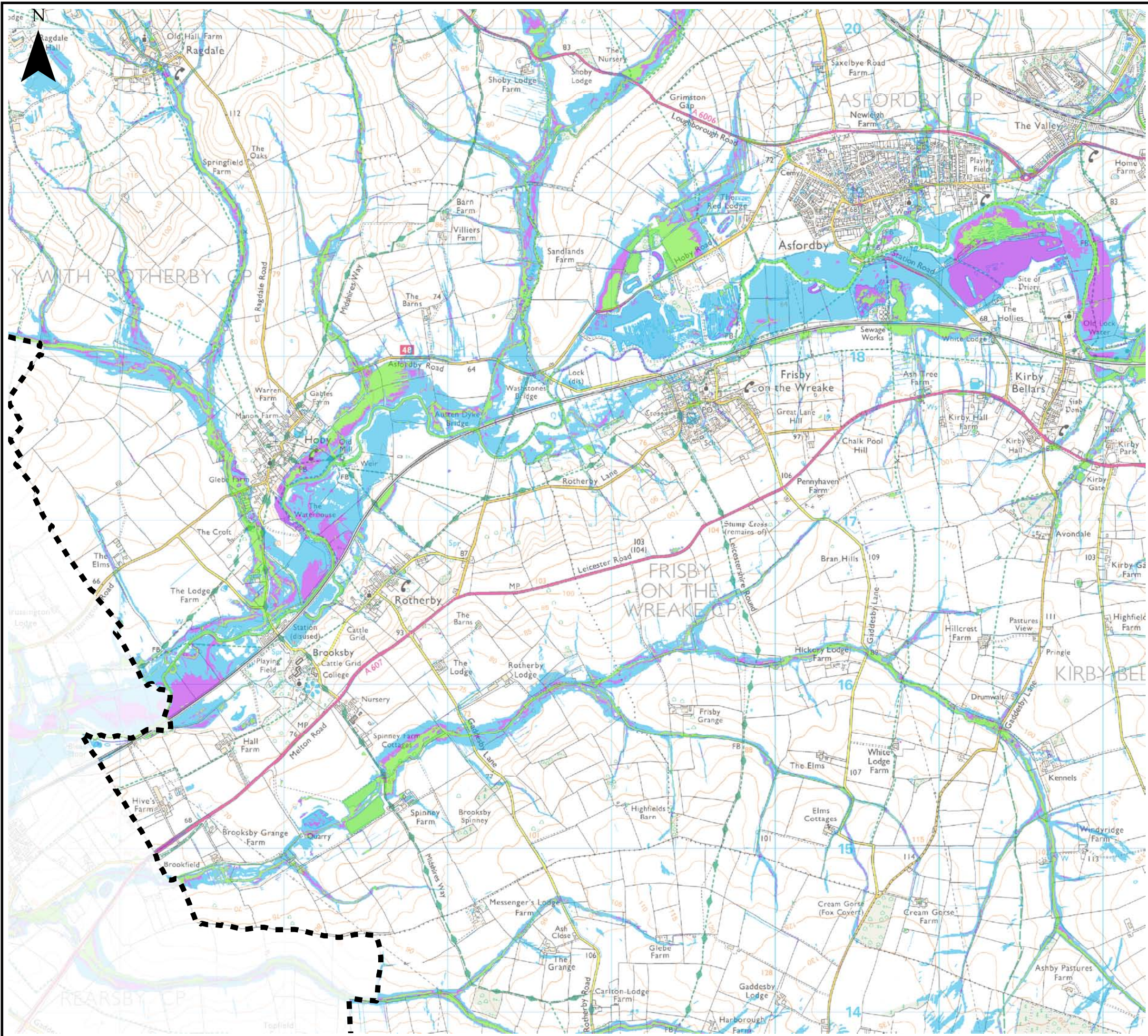

Notes

The updated Flood Map for Surface Water (uFMfSW) shows the flooding that takes place from the 'surface runoff' generated by rainwater (including snow and other precipitation) which:
(a) is on the surface of the ground (whether or not it is moving), and
(b) has not yet entered a watercourse, drainage system or public sewer.

The uFMfSW will pick out natural drainage channels, rivers, low areas in the floodplain and flow paths between buildings but it will only indicate flooding caused by local rainfall.

Note: The uFMfSW shows predictions of flooded areas but does not show whether individual properties will be affected by surface water flooding or have been affected in the past. The uFMfSW should not be used to predict if individual properties will flood.

Key Plan

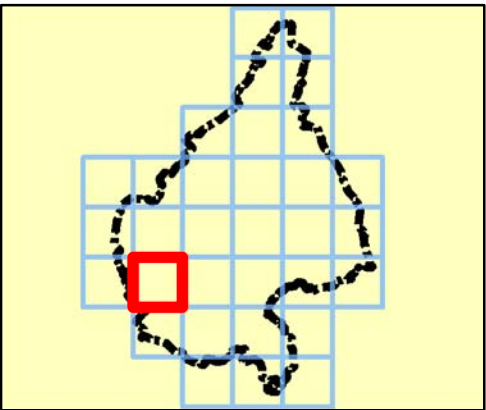

Legend

- Melton Borough boundary
- uFMfSW* 30-year Extent
- uFMfSW* 100-year Extent
- uFMfSW* 1,000-year Extent

*updated Flood Map for Surface Water



REF	Date	Comments
A	Mar 15	Draft
B	Jun 15	Final
C		

Reproduced from Ordnance Survey mapping with the permission of Ordnance Survey on behalf of the Controller of Her Majesty's Stationary Office. © Crown copyright and database rights 2015 Ordnance Survey 100019651.

MELTON BOROUGH COUNCIL SFRA APPENDIX F SURFACE WATER FLOOD MAPS

Sheet No:21 of 32 Index Number: MBC_SFRA_21

This document is the property of Jeremy Benn Associates Ltd. It shall not be reproduced in whole or in part, nor disclosed to a third party, without the permission of Jeremy Benn Associates Ltd.

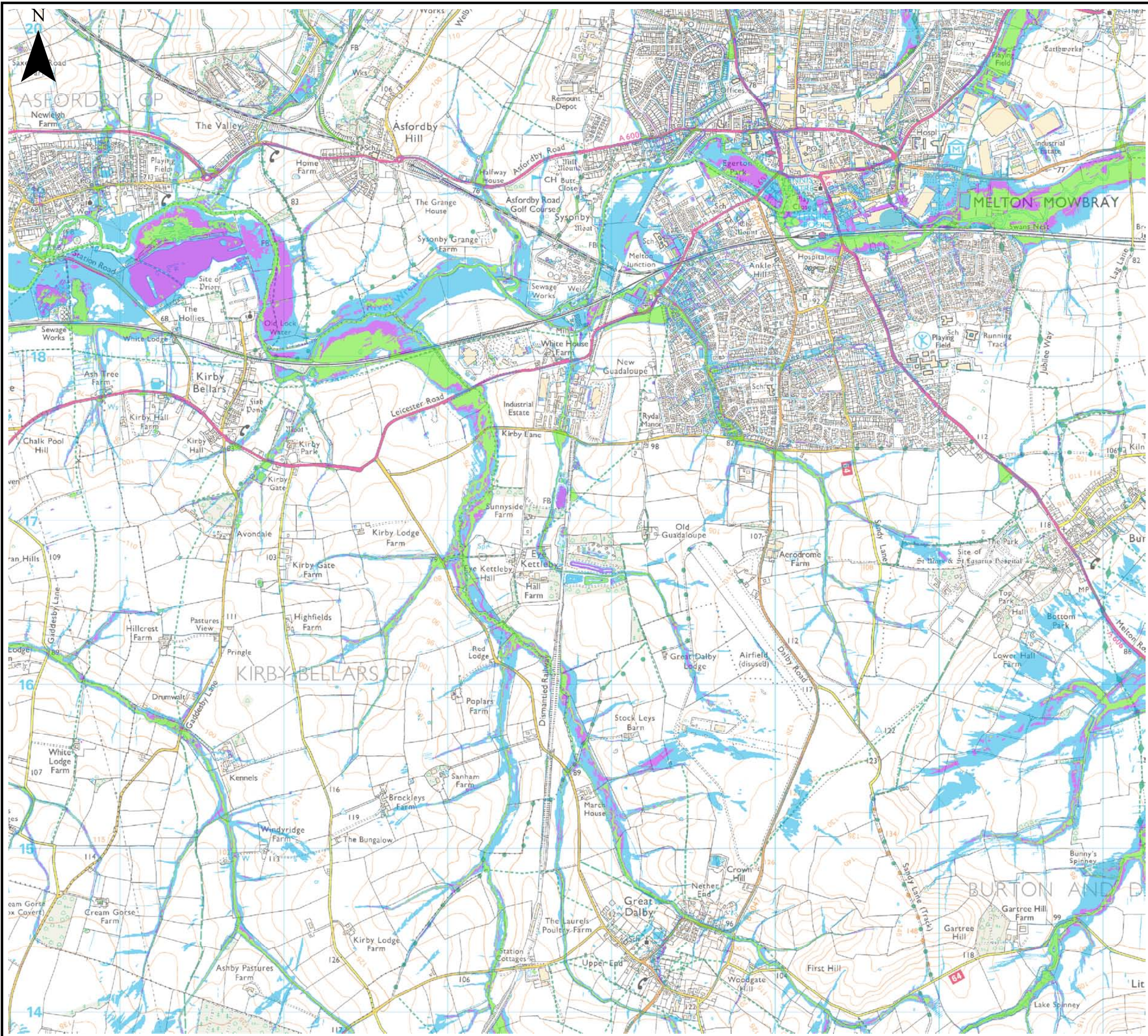

Notes

The updated Flood Map for Surface Water (uFMfSW) shows the flooding that takes place from the 'surface runoff' generated by rainwater (including snow and other precipitation) which:
(a) is on the surface of the ground (whether or not it is moving), and
(b) has not yet entered a watercourse, drainage system or public sewer.

The uFMfSW will pick out natural drainage channels, rivers, low areas in the floodplain and flow paths between buildings but it will only indicate flooding caused by local rainfall.

Note: The uFMfSW shows predictions of flooded areas but does not show whether individual properties will be affected by surface water flooding or have been affected in the past. The uFMfSW should not be used to predict if individual properties will flood.

Key Plan

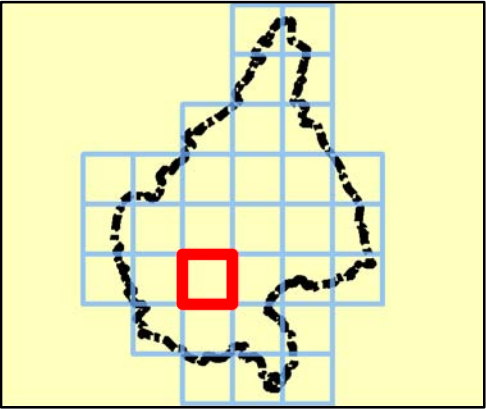

Legend

- Melton Borough boundary
- uFMfSW* 30-year Extent
- uFMfSW* 100-year Extent
- uFMfSW* 1,000-year Extent

*updated Flood Map for Surface Water



REF	Date	Comments
A	Mar 15	Draft
B	Jun 15	Final
C		

Reproduced from Ordnance Survey mapping with the permission of Ordnance Survey on behalf of the Controller of Her Majesty's Stationary Office. © Crown copyright and database rights 2015 Ordnance Survey 100019651.

MELTON BOROUGH COUNCIL
SFRA
APPENDIX F
SURFACE WATER FLOOD MAPS

Sheet No:22 of 32 Index Number: MBC_SFRA_22

This document is the property of Jeremy Benn Associates Ltd. It shall not be reproduced in whole or in part, nor disclosed to a third party, without the permission of Jeremy Benn Associates Ltd.

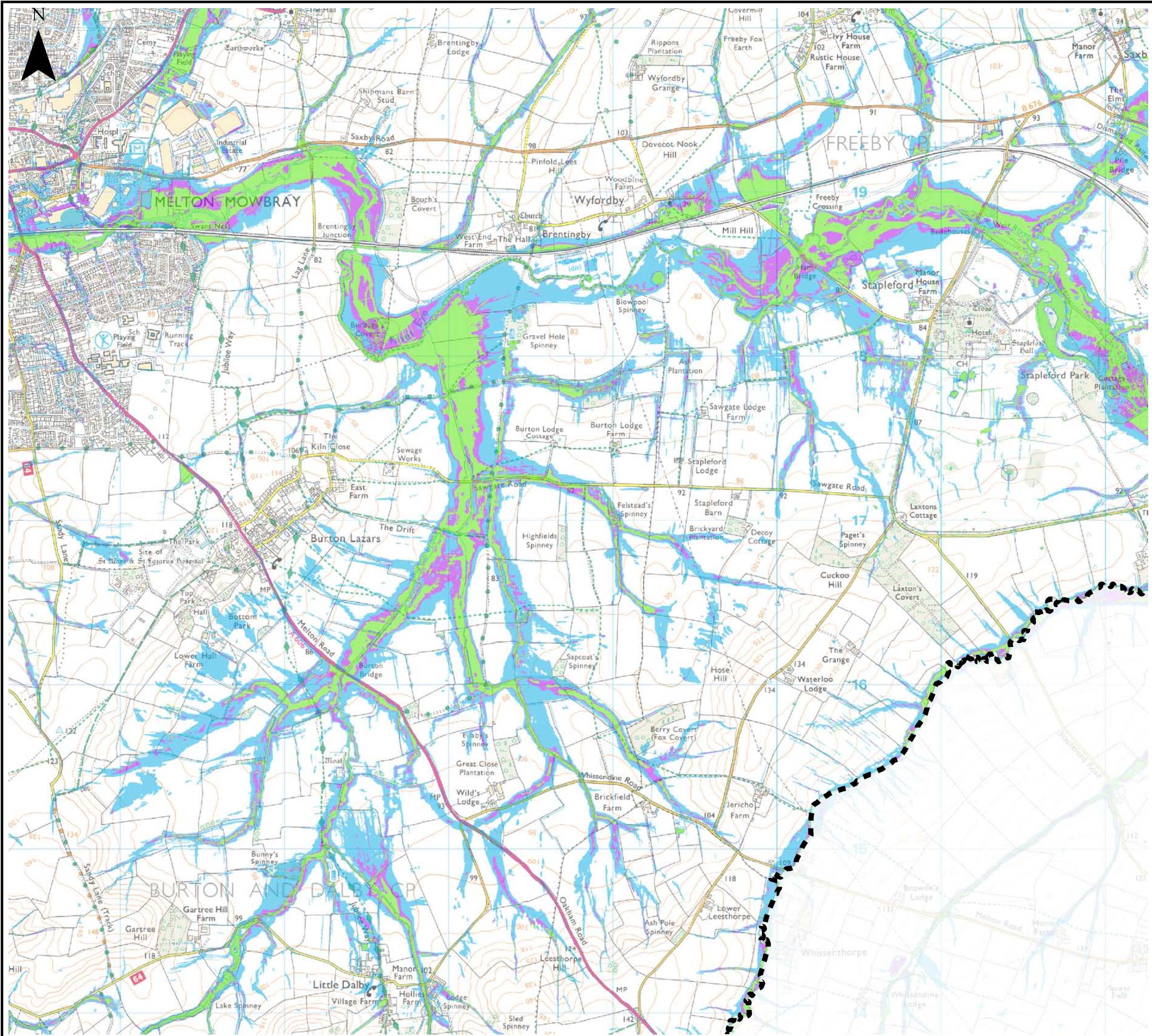

Notes

The updated Flood Map for Surface Water (uFMfSW) shows the flooding that takes place from the 'surface runoff' generated by rainwater (including snow and other precipitation) which: (a) is on the surface of the ground (whether or not it is moving), and (b) has not yet entered a watercourse, drainage system or public sewer.

The uFMfSW will pick out natural drainage channels, rivers, low areas in the floodplain and flow paths between buildings but it will only indicate flooding caused by local rainfall.

Note: The uFMfSW shows predictions of flooded areas but does not show whether individual properties will be affected by surface water flooding or have been affected in the past. The uFMfSW should not be used to predict if individual properties will flood.

Key Plan

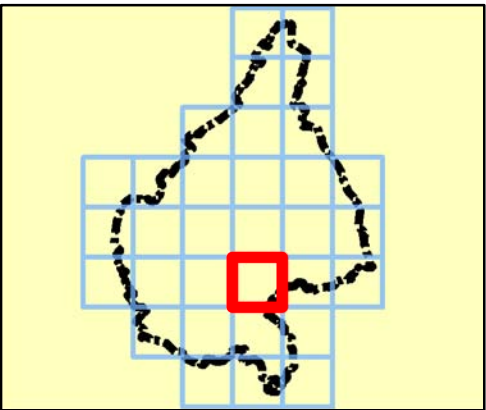

Legend

- Melton Borough boundary
- uFMfSW* 30-year Extent
- uFMfSW* 100-year Extent
- uFMfSW* 1,000-year Extent

*updated Flood Map for Surface Water



REF	Date	Comments
A	Mar 15	Draft
B	Jun 15	Final
C		

Reproduced from Ordnance Survey mapping with the permission of Ordnance Survey on behalf of the Controller of Her Majesty's Stationary Office. © Crown copyright and database rights 2015 Ordnance Survey 100019651.

MELTON BOROUGH COUNCIL
SFRA
APPENDIX F
SURFACE WATER FLOOD MAPS

Sheet No:23 of 32 Index Number: MBC_SFRA_23

This document is the property of Jeremy Benn Associates Ltd. It shall not be reproduced in whole or in part, nor disclosed to a third party, without the permission of Jeremy Benn Associates Ltd.

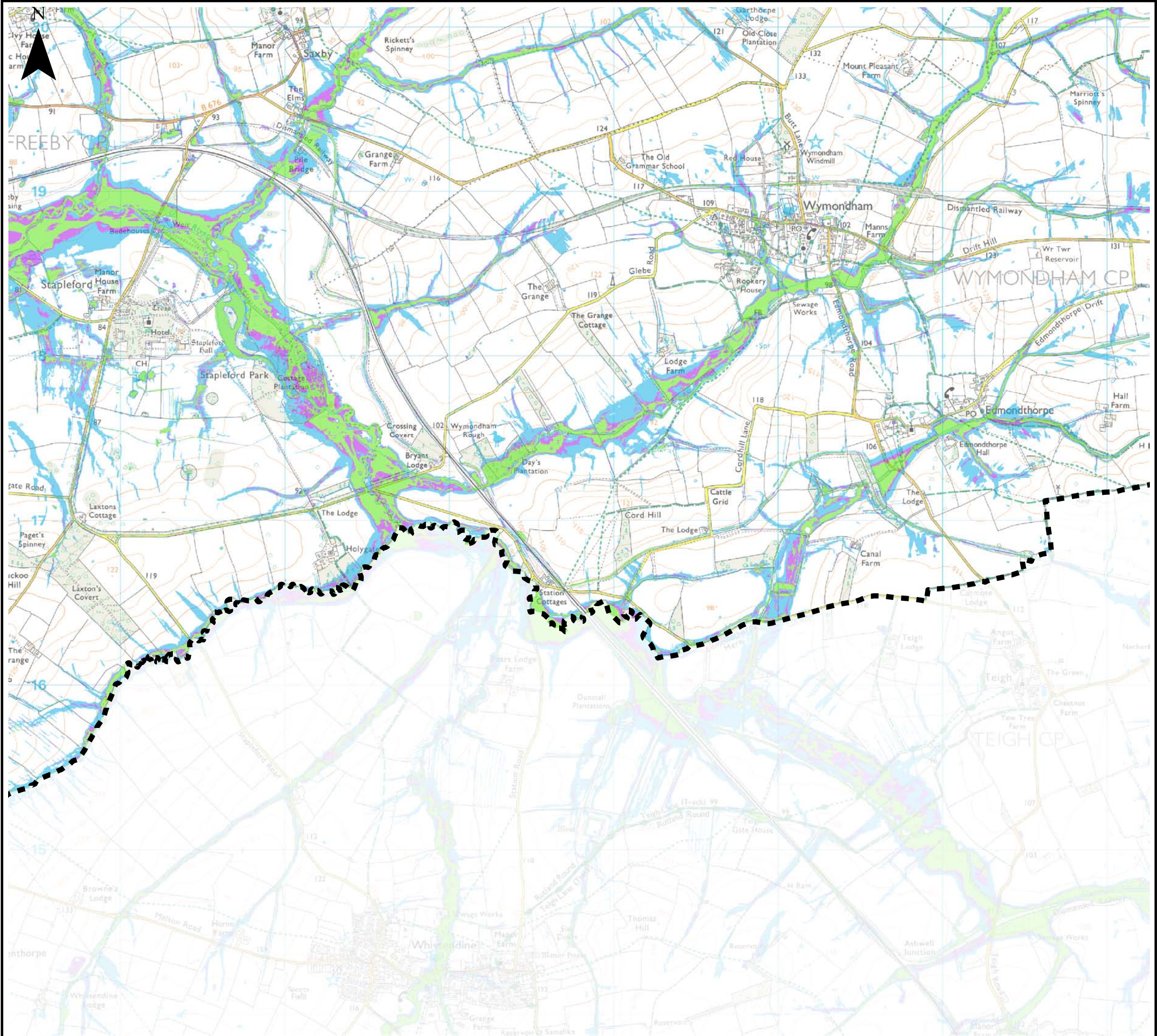

Notes

The updated Flood Map for Surface Water (uFMfSW) shows the flooding that takes place from the 'surface runoff' generated by rainwater (including snow and other precipitation) which: (a) is on the surface of the ground (whether or not it is moving), and (b) has not yet entered a watercourse, drainage system or public sewer.

The uFMfSW will pick out natural drainage channels, rivers, low areas in the floodplain and flow paths between buildings but it will only indicate flooding caused by local rainfall.

Note: The uFMfSW shows predictions of flooded areas but does not show whether individual properties will be affected by surface water flooding or have been affected in the past. The uFMfSW should not be used to predict if individual properties will flood.

Key Plan

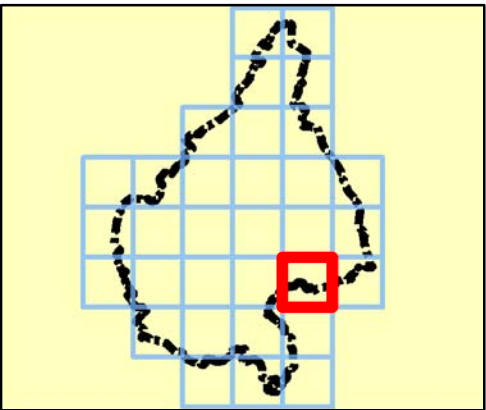

Legend

- Melton Borough boundary
 - uFMfSW* 30-year Extent
 - uFMfSW* 100-year Extent
 - uFMfSW* 1,000-year Extent
- *updated Flood Map for Surface Water



REF	Date	Comments
A	Mar 15	Draft
B	Jun 15	Final
C		

Reproduced from Ordnance Survey mapping with the permission of Ordnance Survey on behalf of the Controller of Her Majesty's Stationary Office. © Crown copyright and database rights 2015 Ordnance Survey 100019651.

MELTON BOROUGH COUNCIL
SFRA
APPENDIX F
SURFACE WATER FLOOD MAPS

Sheet No:24 of 32 Index Number: MBC_SFRA_24

This document is the property of Jeremy Benn Associates Ltd. It shall not be reproduced in whole or in part, nor disclosed to a third party, without the permission of Jeremy Benn Associates Ltd.

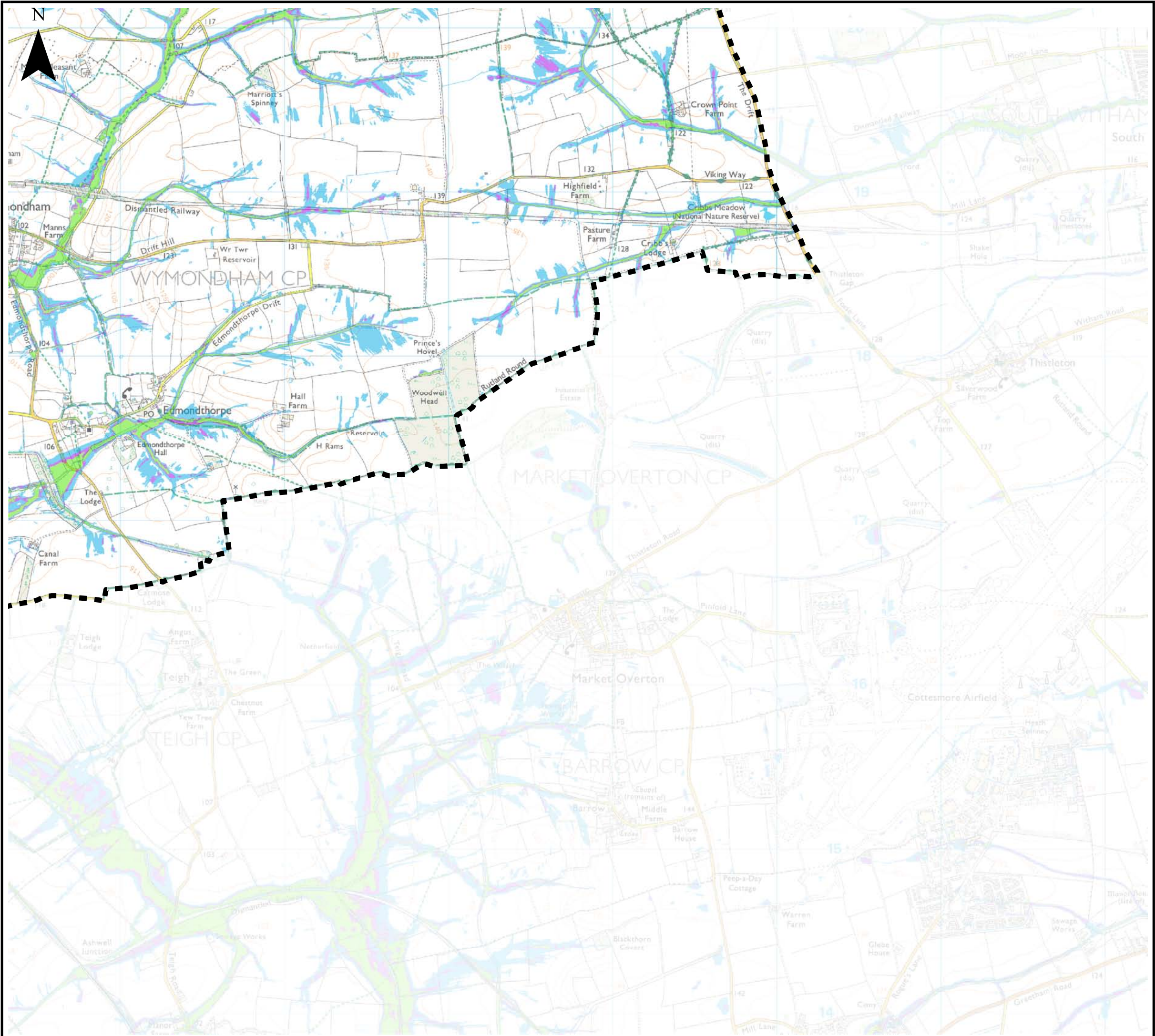

Notes

The updated Flood Map for Surface Water (uFMfSW) shows the flooding that takes place from the 'surface runoff' generated by rainwater (including snow and other precipitation) which:
(a) is on the surface of the ground (whether or not it is moving), and
(b) has not yet entered a watercourse, drainage system or public sewer.

The uFMfSW will pick out natural drainage channels, rivers, low areas in the floodplain and flow paths between buildings but it will only indicate flooding caused by local rainfall.

Note: The uFMfSW shows predictions of flooded areas but does not show whether individual properties will be affected by surface water flooding or have been affected in the past. The uFMfSW should not be used to predict if individual properties will flood.

Key Plan

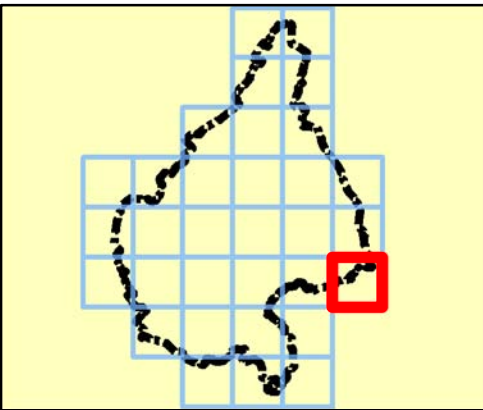

Legend

- Melton Borough boundary
 - uFMfSW* 30-year Extent
 - uFMfSW* 100-year Extent
 - uFMfSW* 1,000-year Extent
- *updated Flood Map for Surface Water



REF	Date	Comments
A	Mar 15	Draft
B	Jun 15	Final
C		

Reproduced from Ordnance Survey mapping with the permission of Ordnance Survey on behalf of the Controller of Her Majesty's Stationary Office. © Crown copyright and database rights 2015 Ordnance Survey 100019651.

MELTON BOROUGH COUNCIL SFRA APPENDIX F SURFACE WATER FLOOD MAPS

Sheet No:25 of 32 Index Number: MBC_SFRA_25

This document is the property of Jeremy Benn Associates Ltd. It shall not be reproduced in whole or in part, nor disclosed to a third party, without the permission of Jeremy Benn Associates Ltd.

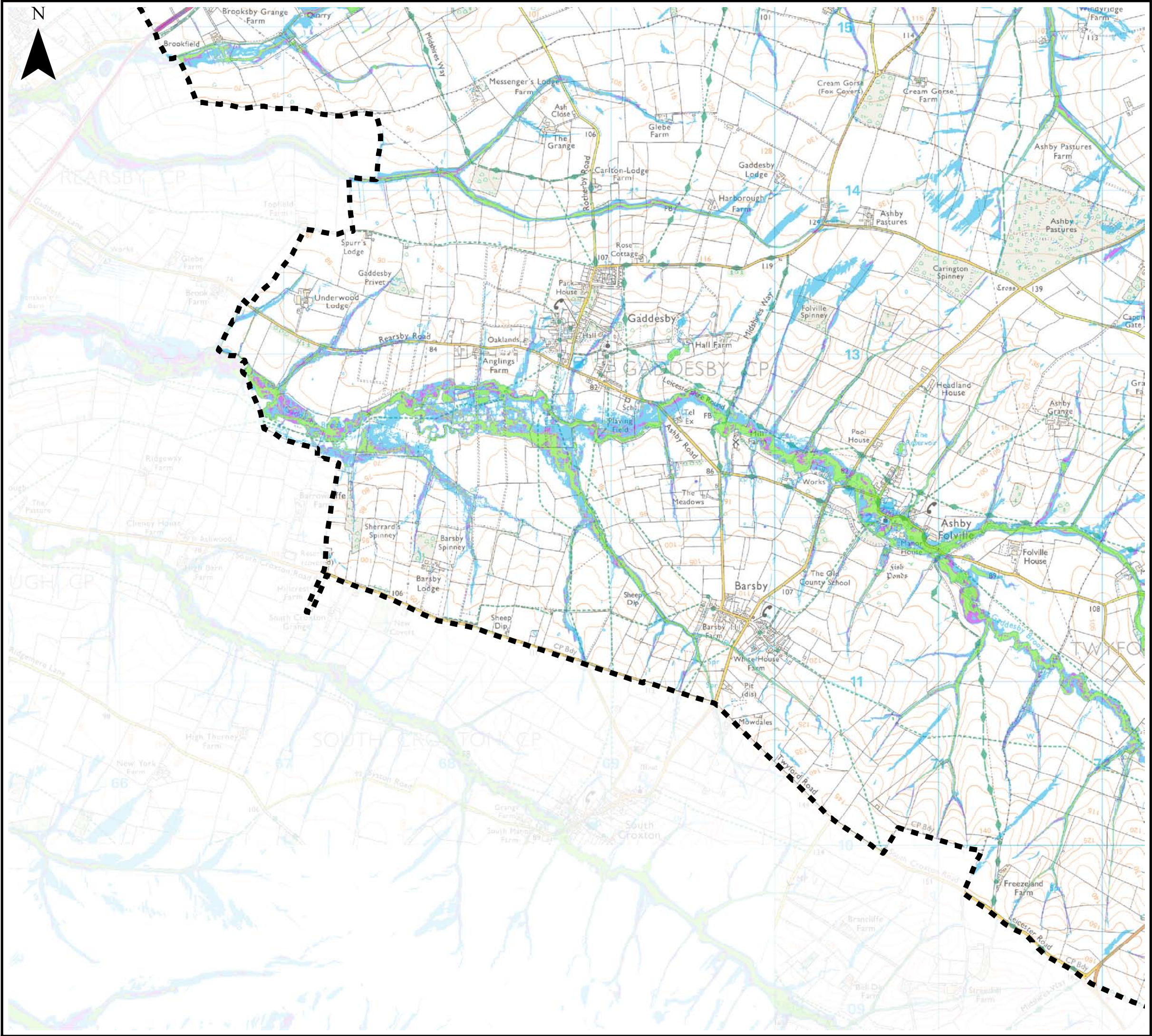

Notes

The updated Flood Map for Surface Water (uFMfSW) shows the flooding that takes place from the 'surface runoff' generated by rainwater (including snow and other precipitation) which:
(a) is on the surface of the ground (whether or not it is moving), and
(b) has not yet entered a watercourse, drainage system or public sewer.

The uFMfSW will pick out natural drainage channels, rivers, low areas in the floodplain and flow paths between buildings but it will only indicate flooding caused by local rainfall.

Note: The uFMfSW shows predictions of flooded areas but does not show whether individual properties will be affected by surface water flooding or have been affected in the past. The uFMfSW should not be used to predict if individual properties will flood.

Key Plan

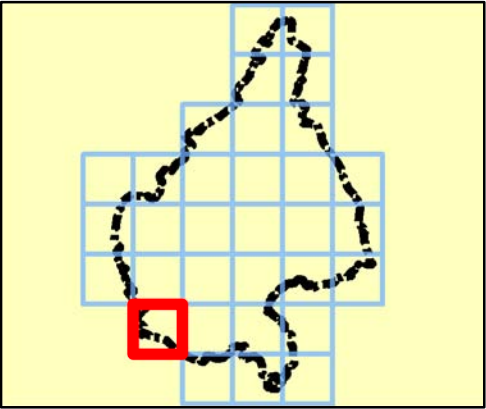

Legend

- Melton Borough boundary
- uFMfSW* 30-year Extent
- uFMfSW* 100-year Extent
- uFMfSW* 1,000-year Extent

*updated Flood Map for Surface Water



REF	Date	Comments
A	Mar 15	Draft
B	Jun 15	Final
C		

Reproduced from Ordnance Survey mapping with the permission of Ordnance Survey on behalf of the Controller of Her Majesty's Stationary Office. © Crown copyright and database rights 2015 Ordnance Survey 100019651.

MELTON BOROUGH COUNCIL
SFRA
APPENDIX F
SURFACE WATER FLOOD MAPS

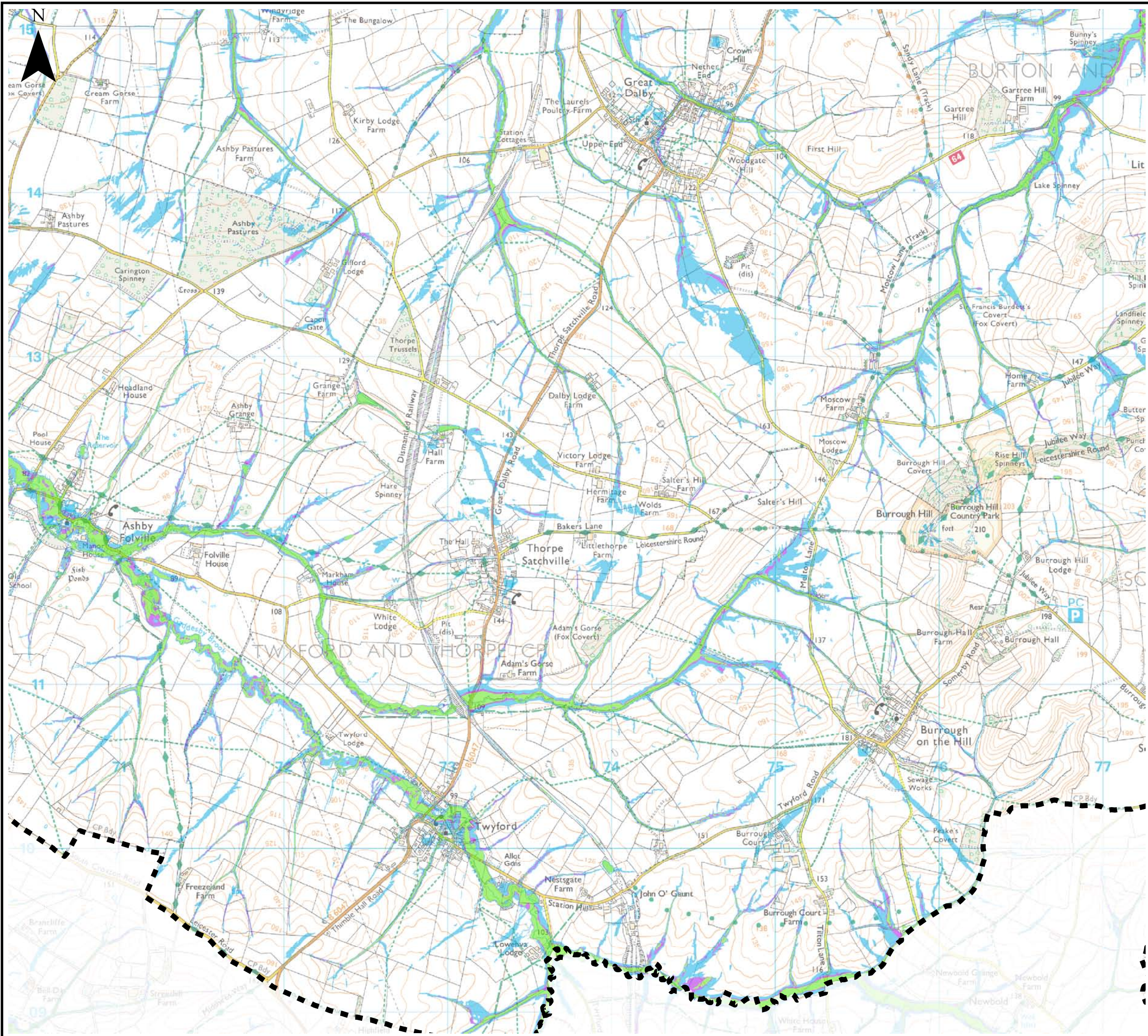

Notes

The updated Flood Map for Surface Water (uFMfSW) shows the flooding that takes place from the 'surface runoff' generated by rainwater (including snow and other precipitation) which:
(a) is on the surface of the ground (whether or not it is moving), and
(b) has not yet entered a watercourse, drainage system or public sewer.

The uFMfSW will pick out natural drainage channels, rivers, low areas in the floodplain and flow paths between buildings but it will only indicate flooding caused by local rainfall.

Note: The uFMfSW shows predictions of flooded areas but does not show whether individual properties will be affected by surface water flooding or have been affected in the past. The uFMfSW should not be used to predict if individual properties will flood.

Key Plan

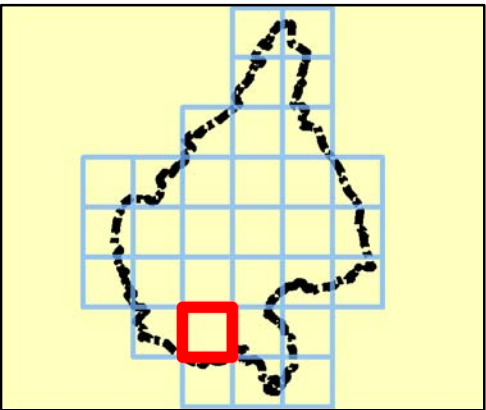

Legend

- Melton Borough boundary
 - uFMfSW* 30-year Extent
 - uFMfSW* 100-year Extent
 - uFMfSW* 1,000-year Extent
- *updated Flood Map for Surface Water



REF	Date	Comments
A	Mar 15	Draft
B	Jun 15	Final
C		

Reproduced from Ordnance Survey mapping with the permission of Ordnance Survey on behalf of the Controller of Her Majesty's Stationary Office. © Crown copyright and database rights 2015 Ordnance Survey 100019651.

MELTON BOROUGH COUNCIL SFRA APPENDIX F SURFACE WATER FLOOD MAPS

Sheet No:27 of 32 Index Number: MBC_SFRA_27

This document is the property of Jeremy Benn Associates Ltd. It shall not be reproduced in whole or in part, nor disclosed to a third party, without the permission of Jeremy Benn Associates Ltd.

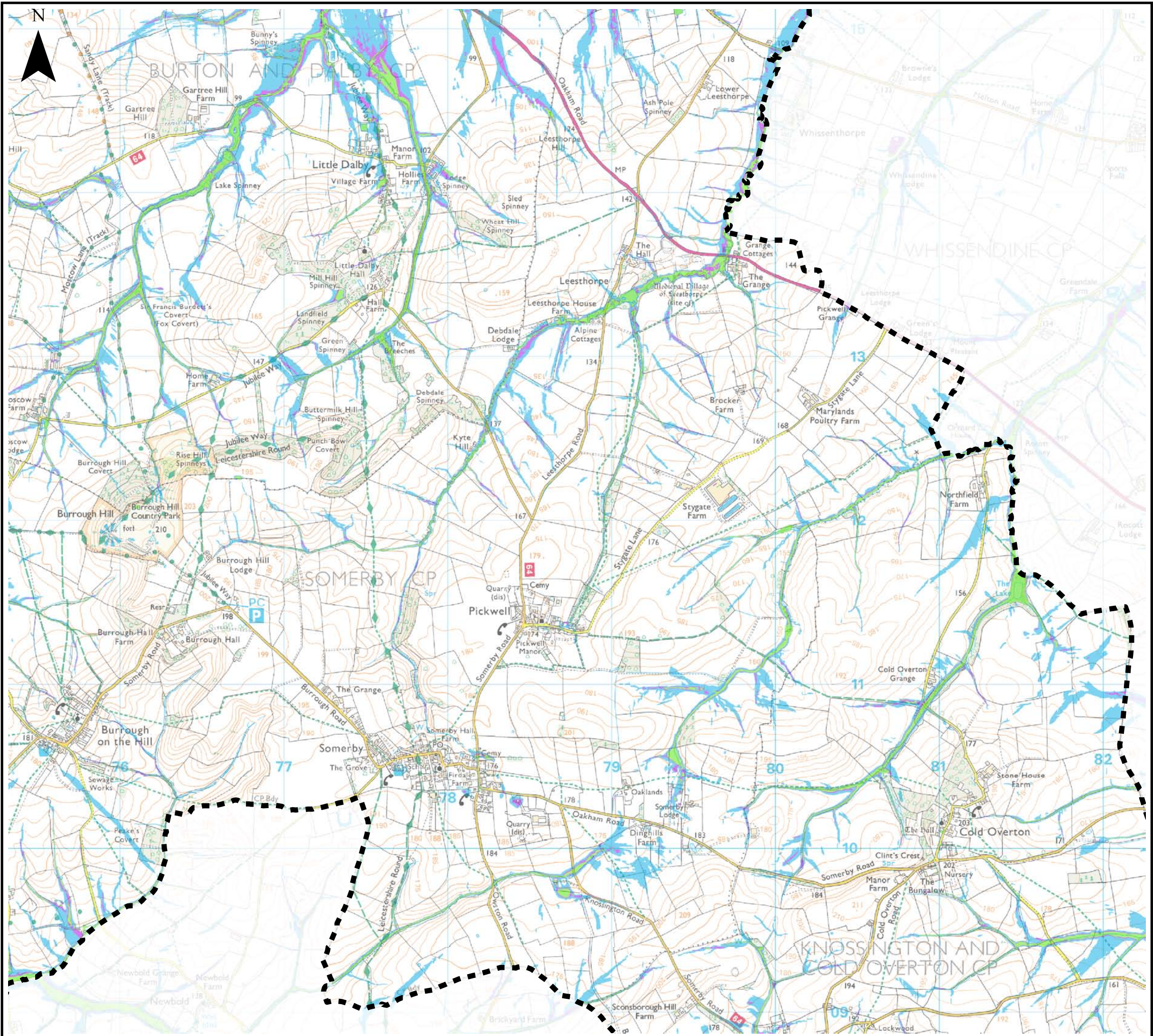

Notes

The updated Flood Map for Surface Water (uFMfSW) shows the flooding that takes place from the 'surface runoff' generated by rainwater (including snow and other precipitation) which:
(a) is on the surface of the ground (whether or not it is moving), and
(b) has not yet entered a watercourse, drainage system or public sewer.

The uFMfSW will pick out natural drainage channels, rivers, low areas in the floodplain and flow paths between buildings but it will only indicate flooding caused by local rainfall.

Note: The uFMfSW shows predictions of flooded areas but does not show whether individual properties will be affected by surface water flooding or have been affected in the past. The uFMfSW should not be used to predict if individual properties will flood.

Key Plan

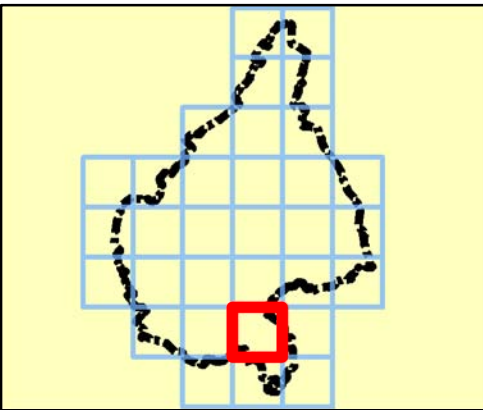

Legend

- Melton Borough boundary
 - uFMfSW* 30-year Extent
 - uFMfSW* 100-year Extent
 - uFMfSW* 1,000-year Extent
- *updated Flood Map for Surface Water



REF	Date	Comments
A	Mar 15	Draft
B	Jun 15	Final
C		

Reproduced from Ordnance Survey mapping with the permission of Ordnance Survey on behalf of the Controller of Her Majesty's Stationary Office. © Crown copyright and database rights 2015 Ordnance Survey 100019651.

MELTON BOROUGH COUNCIL
SFRA
APPENDIX F
SURFACE WATER FLOOD MAPS

Sheet No:28 of 32 Index Number: MBC_SFRA_28

This document is the property of Jeremy Benn Associates Ltd. It shall not be reproduced in whole or in part, nor disclosed to a third party, without the permission of Jeremy Benn Associates Ltd.

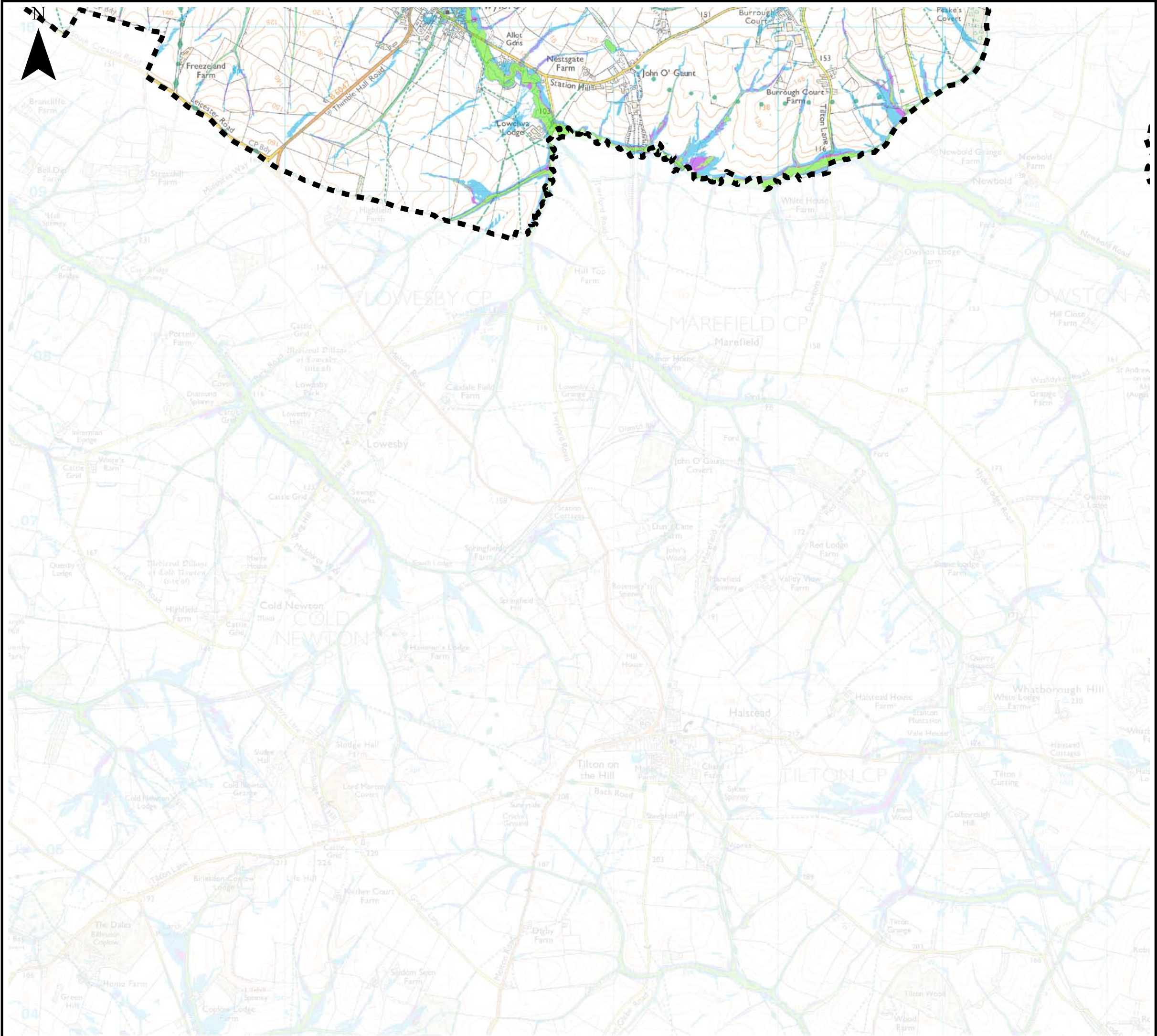

Notes

The updated Flood Map for Surface Water (uFMfSW) shows the flooding that takes place from the 'surface runoff' generated by rainwater (including snow and other precipitation) which:
(a) is on the surface of the ground (whether or not it is moving), and
(b) has not yet entered a watercourse, drainage system or public sewer.

The uFMfSW will pick out natural drainage channels, rivers, low areas in the floodplain and flow paths between buildings but it will only indicate flooding caused by local rainfall.

Note: The uFMfSW shows predictions of flooded areas but does not show whether individual properties will be affected by surface water flooding or have been affected in the past. The uFMfSW should not be used to predict if individual properties will flood.

Key Plan

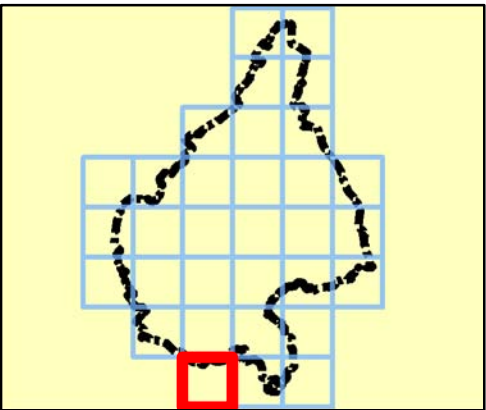

Legend

- Melton Borough boundary
- uFMfSW* 30-year Extent
- uFMfSW* 100-year Extent
- uFMfSW* 1,000-year Extent

*updated Flood Map for Surface Water



REF	Date	Comments
A	Mar 15	Draft
B	Jun 15	Final
C		

Reproduced from Ordnance Survey mapping with the permission of Ordnance Survey on behalf of the Controller of Her Majesty's Stationary Office. © Crown copyright and database rights 2015 Ordnance Survey 100019651.

MELTON BOROUGH COUNCIL
SFRA
APPENDIX F
SURFACE WATER FLOOD MAPS

Sheet No:30 of 32 Index Number: MBC_SFRA_30

This document is the property of Jeremy Benn Associates Ltd. It shall not be reproduced in whole or in part, nor disclosed to a third party, without the permission of Jeremy Benn Associates Ltd.

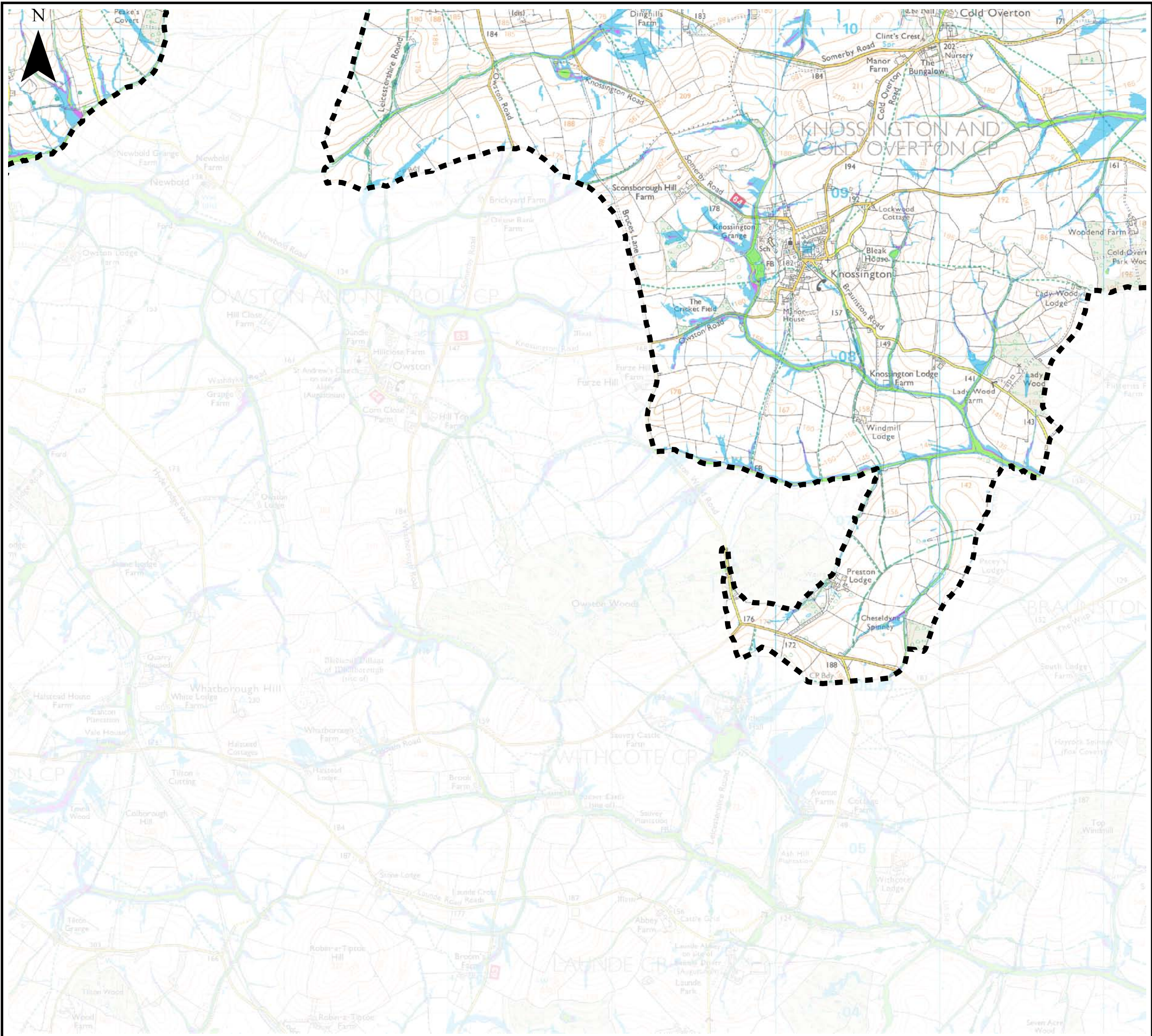

Notes

The updated Flood Map for Surface Water (uFMfSW) shows the flooding that takes place from the 'surface runoff' generated by rainwater (including snow and other precipitation) which: (a) is on the surface of the ground (whether or not it is moving), and (b) has not yet entered a watercourse, drainage system or public sewer.

The uFMfSW will pick out natural drainage channels, rivers, low areas in the floodplain and flow paths between buildings but it will only indicate flooding caused by local rainfall.

Note: The uFMfSW shows predictions of flooded areas but does not show whether individual properties will be affected by surface water flooding or have been affected in the past. The uFMfSW should not be used to predict if individual properties will flood.

Key Plan

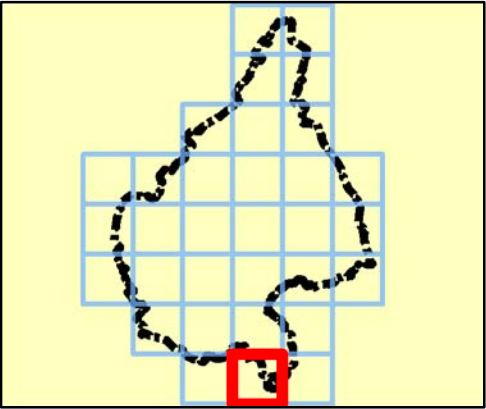

Legend

- Melton Borough boundary
- uFMfSW* 30-year Extent
- uFMfSW* 100-year Extent
- uFMfSW* 1,000-year Extent

*updated Flood Map for Surface Water



REF	Date	Comments
A	Mar 15	Draft
B	Jun 15	Final
C		

Reproduced from Ordnance Survey mapping with the permission of Ordnance Survey on behalf of the Controller of Her Majesty's Stationary Office. © Crown copyright and database rights 2015 Ordnance Survey 100019651.

MELTON BOROUGH COUNCIL
SFRA
APPENDIX F
SURFACE WATER FLOOD MAPS

Sheet No:31 of 32 Index Number: MBC_SFRA_31

This document is the property of Jeremy Benn Associates Ltd. It shall not be reproduced in whole or in part, nor disclosed to a third party, without the permission of Jeremy Benn Associates Ltd.

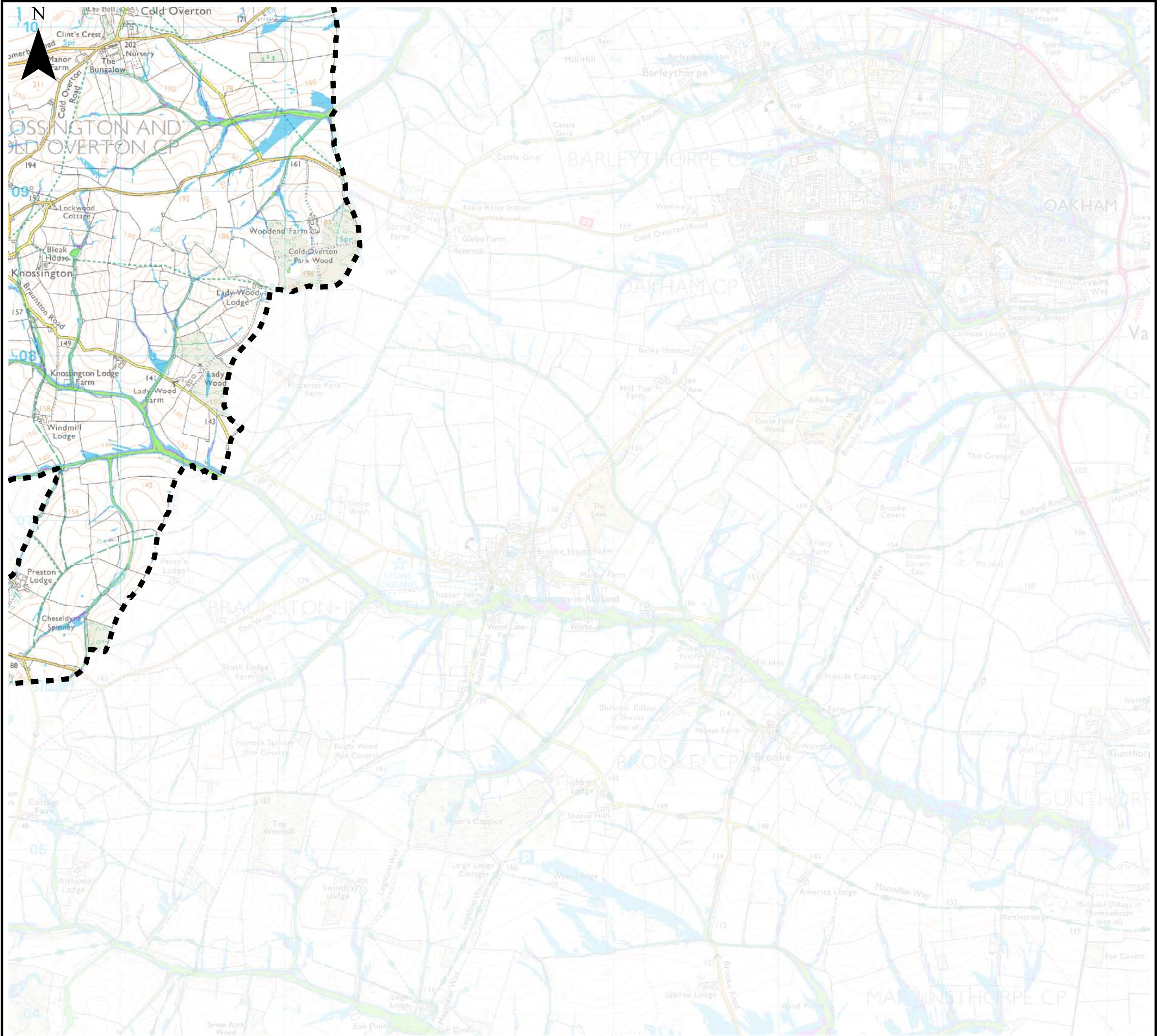

Notes

The updated Flood Map for Surface Water (uFMfSW) shows the flooding that takes place from the 'surface runoff' generated by rainwater (including snow and other precipitation) which: (a) is on the surface of the ground (whether or not it is moving), and (b) has not yet entered a watercourse, drainage system or public sewer.

The uFMfSW will pick out natural drainage channels, rivers, low areas in the floodplain and flow paths between buildings but it will only indicate flooding caused by local rainfall.

Note: The uFMfSW shows predictions of flooded areas but does not show whether individual properties will be affected by surface water flooding or have been affected in the past. The uFMfSW should not be used to predict if individual properties will flood.

Key Plan

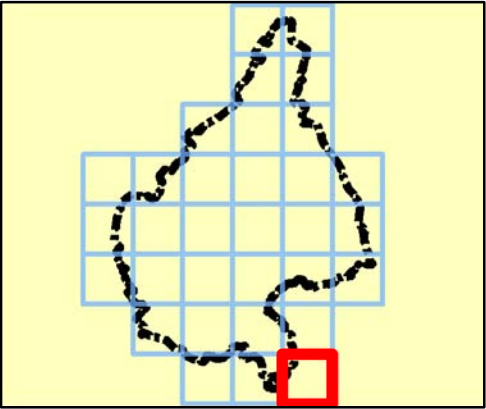

Legend

- Melton Borough boundary
- uFMfSW* 30-year Extent
- uFMfSW* 100-year Extent
- uFMfSW* 1,000-year Extent

*updated Flood Map for Surface Water



REF	Date	Comments
A	Mar 15	Draft
B	Jun 15	Final
C		

Reproduced from Ordnance Survey mapping with the permission of Ordnance Survey on behalf of the Controller of Her Majesty's Stationary Office. © Crown copyright and database rights 2015 Ordnance Survey 100019651.

MELTON BOROUGH COUNCIL
SFRA
APPENDIX F
SURFACE WATER FLOOD MAPS

Sheet No:32 of 32 Index Number: MBC_SFRA_32

This document is the property of Jeremy Benn Associates Ltd. It shall not be reproduced in whole or in part, nor disclosed to a third party, without the permission of Jeremy Benn Associates Ltd.