

**Legend**

- Target Note
- Mature Tree
- Scrub
- Native Species Rich Hedge
- Native Species-poor Hedge
- Native Species-poor Hedge and Trees
- Defunct Native Species-Poor Hedge
- Line\_of\_Trees
- Fence
- Dry Ditch
- Running Water
- Boundary Removed
- Mixed Plantation
- Broad-leaved Plantation
- Broad-leaved Semi-natural Woodland
- Coniferous Plantation
- Dense Continuous Scrub
- Scattered Scrub
- Semi-improved Neutral Grassland
- PSI Poor Semi-improved Grassland
- I Improved Grassland
- A Arable
- Tall Ruderal
- Amenity Grassland
- Introduced Shrub
- Standing Water
- Inundation Vegetation
- SUE Boundary

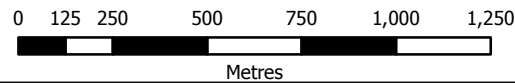

Created: IS	Checked: VT	Date: 23.11.2015	Version: V2.
----------------	----------------	---------------------	-----------------

Contains Ordnance Survey data © Crown Copyright and database right 2012. All rights reserved.



Melton  
Borough  
Council



Sheet Size: **A3** Scale of Original:**1:20,000**

Client:  
**Melton Mowbray Borough Council**

Project:  
**Melton Borough Biodiversity & Geodiversity Study**

Title:  
**Melton Mowbray Map B**

Office: <b>4594</b>	Project No: <b>A092370-1</b>	Figure No: <b>SUE B1</b>
------------------------	---------------------------------	-----------------------------



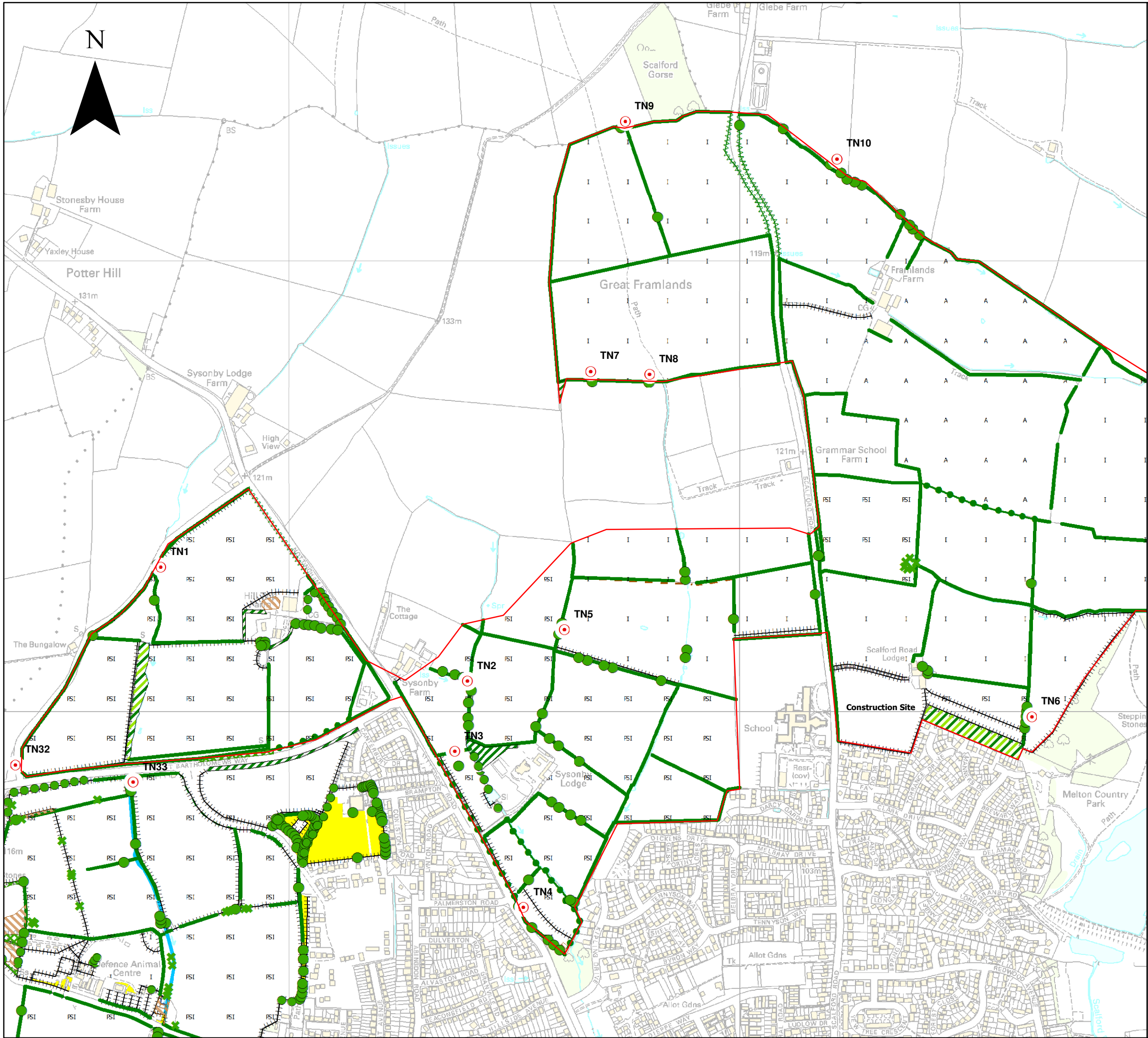

### Legend

- Target Note
- Mature Tree
- Scrub
- Native Species Rich Hedge
- Native Species-poor Hedge
- Native Species-poor Hedge and Trees
- Defunct Native Species-Poor Hedge
- Line\_of\_Trees
- Fence
- Dry Ditch
- Running Water
- Boundary Removed
- Mixed Plantation
- Broad-leaved Plantation
- Broad-leaved Semi-natural Woodland
- Coniferous Plantation
- Dense Continuous Scrub
- Scattered Scrub
- Semi-improved Neutral Grassland
- PSI Poor Semi-improved Grassland
- I Improved Grassland
- A Arable
- Tall Ruderal
- Amenity Grassland
- Introduced Shrub
- Standing Water
- Inundation Vegetation
- SUE Boundary

0 50 100 200 300 400 500

Metres

Created: IS	Checked: VT	Date: 23.11.2015	Version: V2.
-------------	-------------	------------------	--------------

Contains Ordnance Survey data © Crown Copyright and database right 2012. All rights reserved.



Melton  
Borough  
Council



Sheet Size: **A3** Scale of Original: **1:8,000**

Client:  
**Melton Mowbray Borough Council**

Project:  
**Melton Borough Biodiversity & Geodiversity Study**

Title:  
**North SUE (West) Map B**

Office: <b>4594</b>	Project No: <b>A092370-1</b>	Figure No: <b>SUE B2</b>
------------------------	---------------------------------	-----------------------------

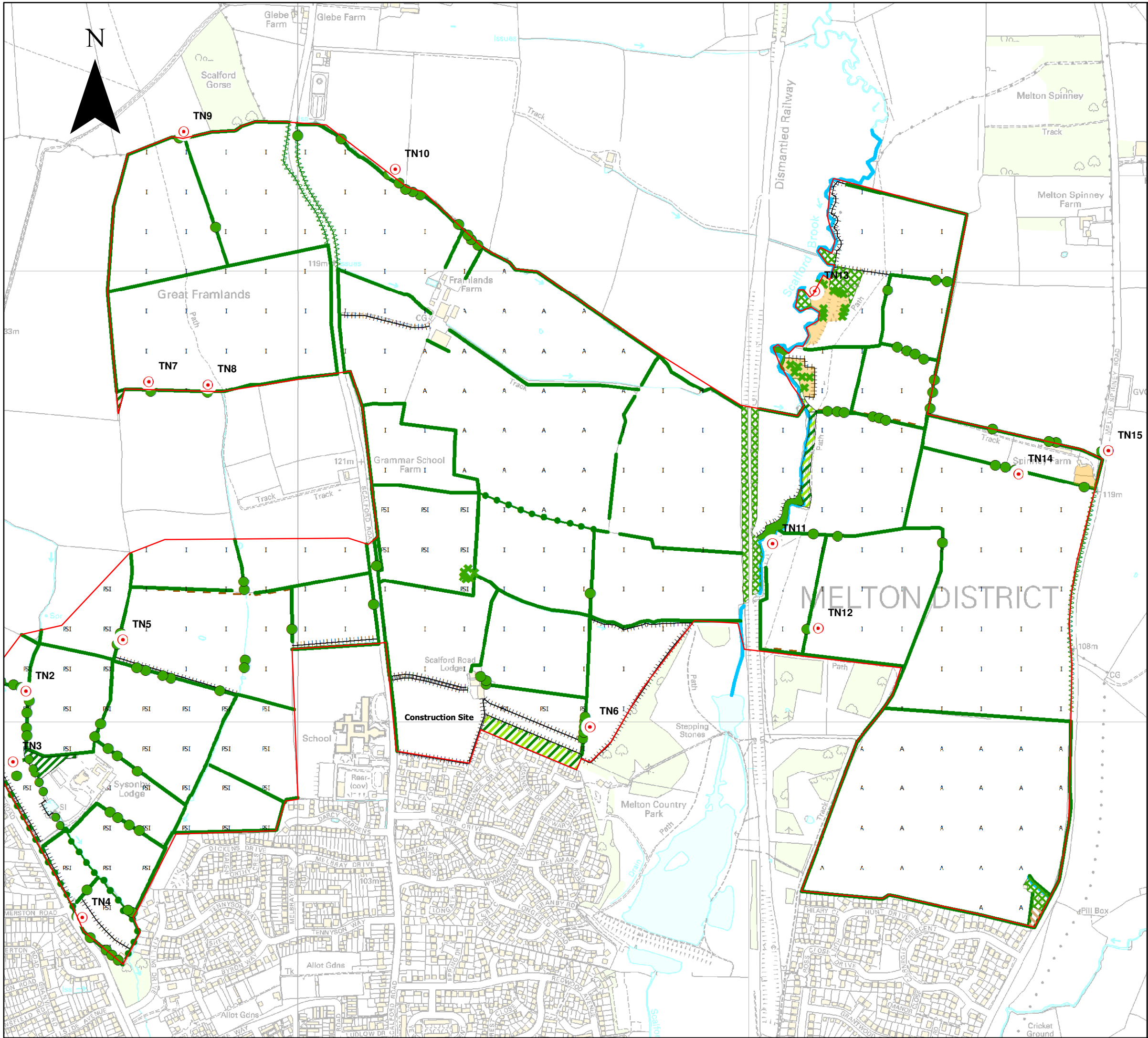

**Legend**

- Target Note
- Mature Tree
- Scrub
- Native Species Rich Hedge
- Native Species-poor Hedge
- Native Species-poor Hedge and Trees
- Defunct Native Species-Poor Hedge
- Line\_of\_Trees
- Fence
- Dry Ditch
- Running Water
- Boundary Removed
- Mixed Plantation
- Broad-leaved Plantation
- Broad-leaved Semi-natural Woodland
- Coniferous Plantation
- Dense Continuous Scrub
- Scattered Scrub
- Semi-improved Neutral Grassland
- PSI Poor Semi-improved Grassland
- I Improved Grassland
- A Arable
- Tall Ruderal
- Amenity Grassland
- Introduced Shrub
- Standing Water
- Inundation Vegetation
- SUE Boundary

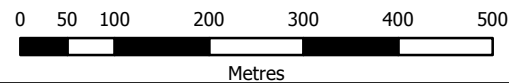

Created: IS	Checked: VT	Date: 23.11.2015	Version: V2.
----------------	----------------	---------------------	-----------------

Contains Ordnance Survey data © Crown Copyright and database right 2012. All rights reserved.



Sheet Size: **A3** Scale of Original: **1:8,000**

Client:  
**Melton Mowbray Borough Council**

Project:  
**Melton Borough Biodiversity & Geodiversity Study**

Title:  
**North SUE (East) Map B**

Office: <b>4594</b>	Project No: <b>A092370-1</b>	Figure No: <b>SUE B3</b>
------------------------	---------------------------------	-----------------------------



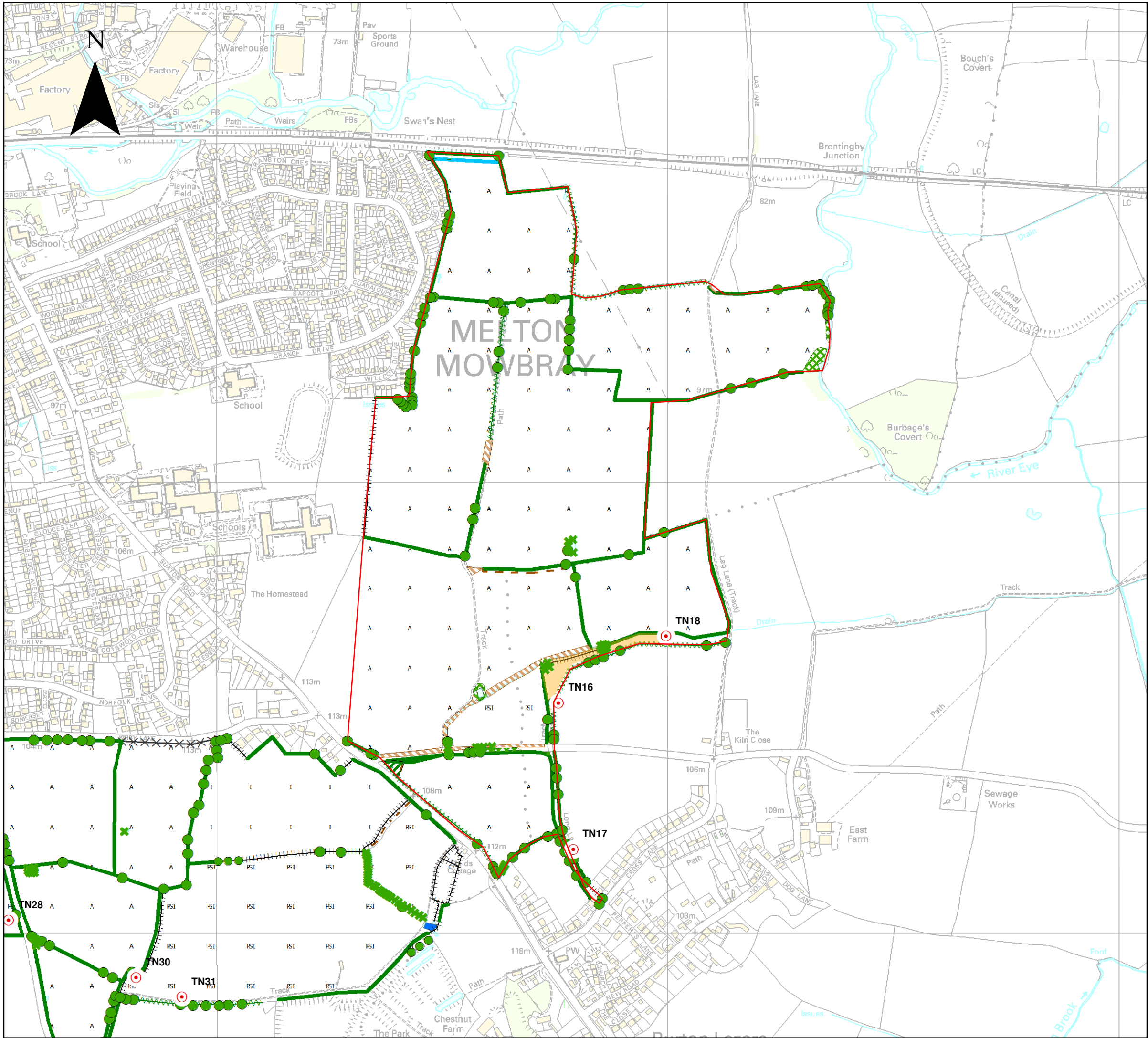

### Legend

Target Note

Mature Tree

Scrub

Native Species Rich Hedge

Native Species-poor Hedge

Native Species-poor Hedge and Trees

Defunct Native Species-Poor Hedge

Line\_of\_Trees

Fence

Dry Ditch

Running Water

Boundary Removed

Mixed Plantation

Broad-leaved Plantation

Broad-leaved Semi-natural Woodland

Coniferous Plantation

Dense Continuous Scrub

Scattered Scrub

Semi-improved Neutral Grassland

Poor Semi-improved Grassland

Improved Grassland

Arable

Tall Ruderal

Amenity Grassland

Introduced Shrub

Standing Water

Inundation Vegetation

SUE Boundary

050100200300400500

Metres

Created:IS

Checked:VT

Date:23.11.2015

Version:V2.

Contains Ordnance Survey data © Crown Copyright and database right 2012. All rights reserved.

Melton Borough Council

wyg

Sheet Size: A3

Scale of Original: 1:8,000

Client:

Melton Mowbray Borough Council

Project:

Melton Borough Biodiversity & Geodiversity Study

Title:

South-east SUE

Office:4594

Project No:A092370-1

Figure No:SUE B4



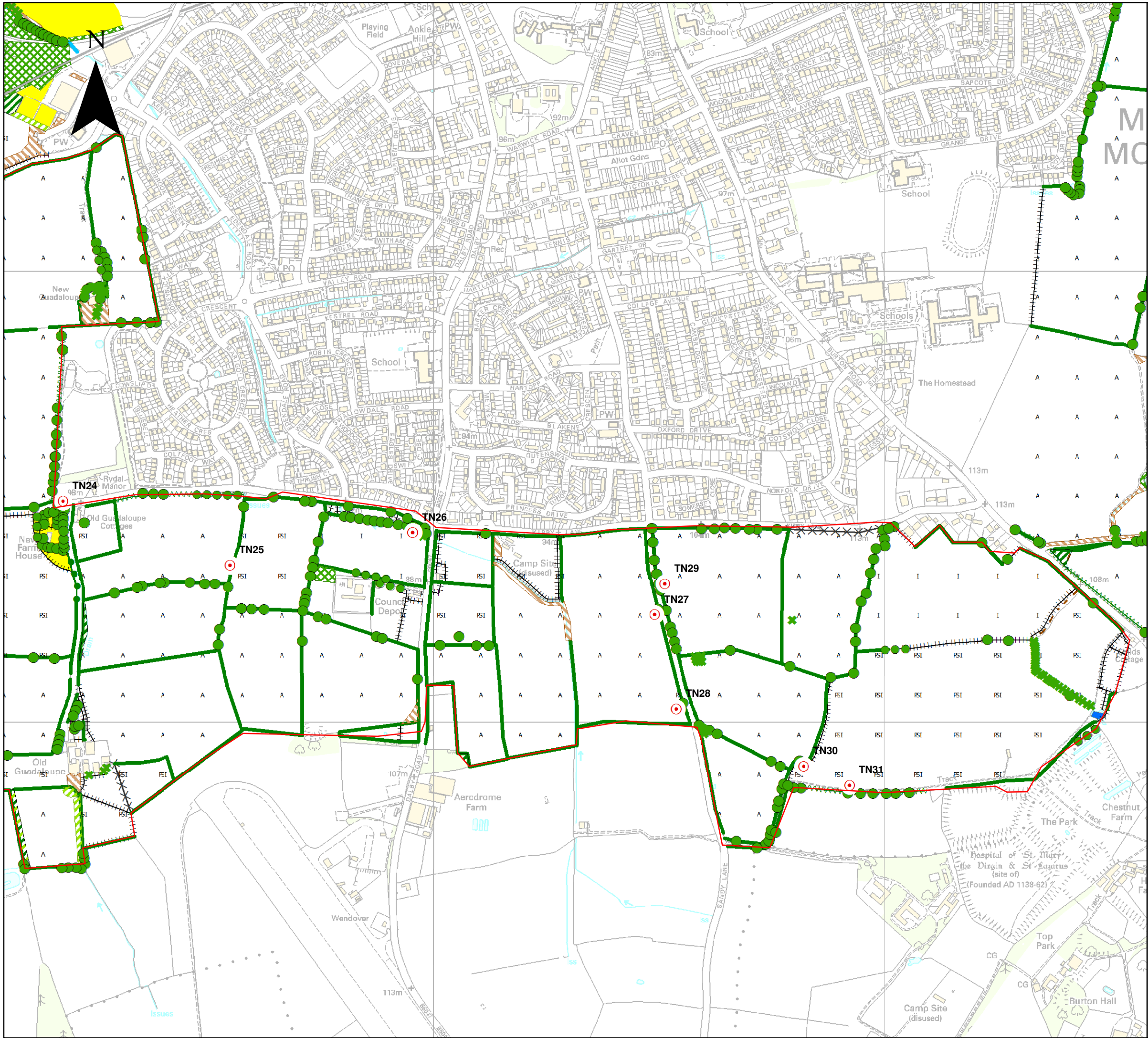

**Legend**

- Target Note
- Mature Tree
- Scrub
- Native Species Rich Hedge
- Native Species-poor Hedge
- Native Species-poor Hedge and Trees
- Defunct Native Species-Poor Hedge
- Line\_of\_Trees
- Fence
- Dry Ditch
- Running Water
- Boundary Removed
- Mixed Plantation
- Broad-leaved Plantation
- Broad-leaved Semi-natural Woodland
- Coniferous Plantation
- Dense Continuous Scrub
- Scattered Scrub
- Semi-improved Neutral Grassland
- PSI Poor Semi-improved Grassland
- I Improved Grassland
- A Arable
- Tall Ruderal
- Amenity Grassland
- Introduced Shrub
- Standing Water
- Inundation Vegetation
- SUE Boundary

050100200300400500

Metres

Created: IS	Checked: VT	Date: 23.11.2015	Version: V2.
----------------	----------------	---------------------	-----------------

Contains Ordnance Survey data © Crown Copyright and database right 2012. All rights reserved.

Melton  
Borough  
Council



Sheet Size: **A3**Scale of Original: **1:8,000**

Client:  
**Melton Mowbray Borough Council**

Project:  
**Melton Borough Biodiversity & Geodiversity Study**

Title:  
**South SUE (East) Map B**

Office: <b>4594</b>	Project No: <b>A092370-1</b>	Figure No: <b>SUE B5</b>
------------------------	---------------------------------	-----------------------------



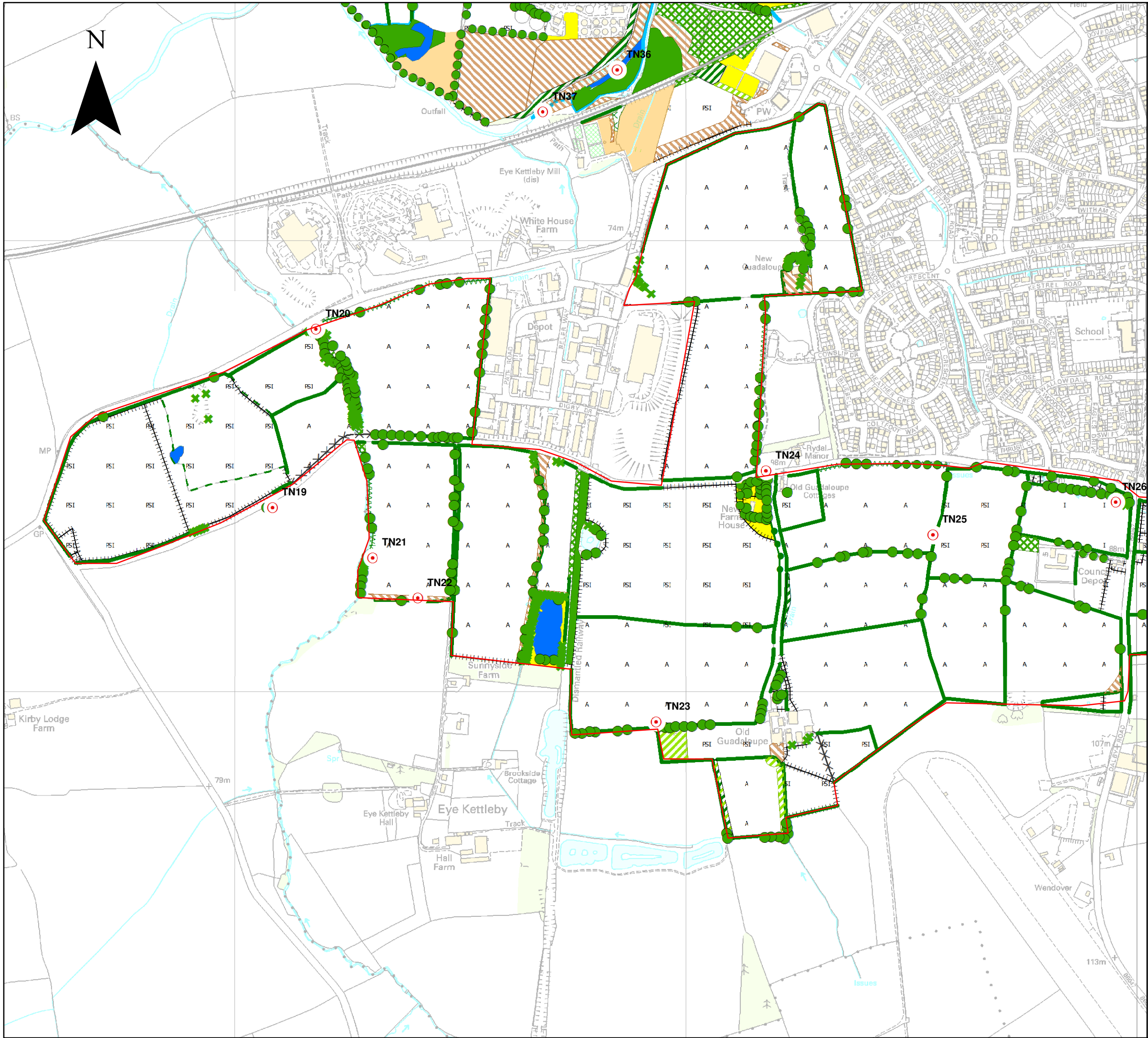

**Legend**

- Target Note
- Mature Tree
- Scrub
- Native Species Rich Hedge
- Native Species-poor Hedge
- Native Species-poor Hedge and Trees
- Defunct Native Species-Poor Hedge
- Line\_of\_Trees
- Fence
- Dry Ditch
- Running Water
- Boundary Removed
- Mixed Plantation
- Broad-leaved Plantation
- Broad-leaved Semi-natural Woodland
- Coniferous Plantation
- Dense Continuous Scrub
- Scattered Scrub
- Semi-improved Neutral Grassland
- PSI Poor Semi-improved Grassland
- I Improved Grassland
- A Arable
- Tall Ruderal
- Amenity Grassland
- Introduced Shrub
- Standing Water
- Inundation Vegetation
- SUE Boundary

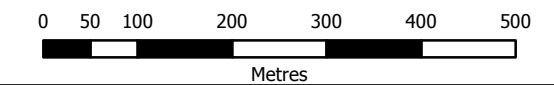

Created:	Checked:	Date:	Version:
IS	VT	23.11.2015	V2.

Contains Ordnance Survey data © Crown Copyright and database right 2012. All rights reserved.



Sheet Size: **A3** Scale of Original: **1:8,000**

Client:  
**Melton Mowbray Borough Council**

Project:  
**Melton Borough Biodiversity & Geodiversity Study**

Title:  
**South SUE (West) Map B**

Office:	Project No:	Figure No:
<b>4594</b>	<b>A092370-1</b>	<b>SUE B6</b>



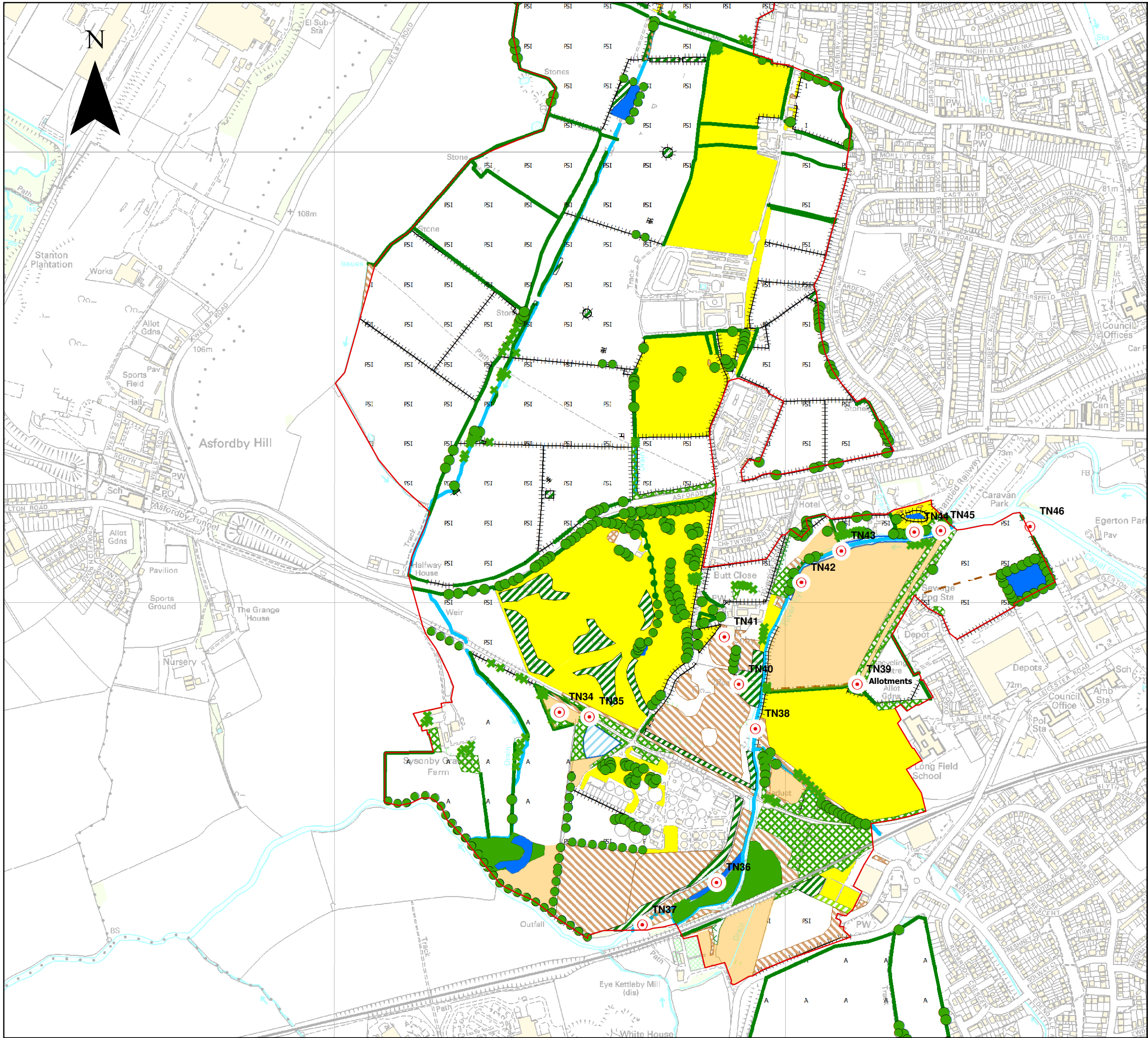

Legend

- Target Note
- Mature Tree
- Scrub
- Native Species Rich Hedge
- Native Species-poor Hedge
- Native Species-poor Hedge and Trees
- Defunct Native Species-Poor Hedge
- Line\_of\_Trees
- Fence
- Dry Ditch
- Running Water
- Boundary Removed
- Mixed Plantation
- Broad-leaved Plantation
- Broad-leaved Semi-natural Woodland
- Coniferous Plantation
- Dense Continuous Scrub
- Scattered Scrub
- Semi-improved Neutral Grassland
- PSI Poor Semi-improved Grassland
- I Improved Grassland
- A Arable
- Tall Ruderal
- Amenity Grassland
- Introduced Shrub
- Standing Water
- Inundation Vegetation
- SUE Boundary

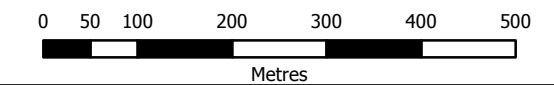

Created:	Checked:	Date:	Version:
IS	VT	23.11.2015	V2.

Contains Ordnance Survey data © Crown Copyright and database right 2012. All rights reserved.



Sheet Size: **A3** Scale of Original: **1:8,000**

Client:  
**Melton Mowbray Borough Council**

Project:  
**Melton Borough Biodiversity & Geodiversity Study**

Title:  
**West SUE (South) Map B**

Office:	Project No:	Figure No:
<b>4594</b>	<b>A092370-1</b>	<b>SUE B7</b>



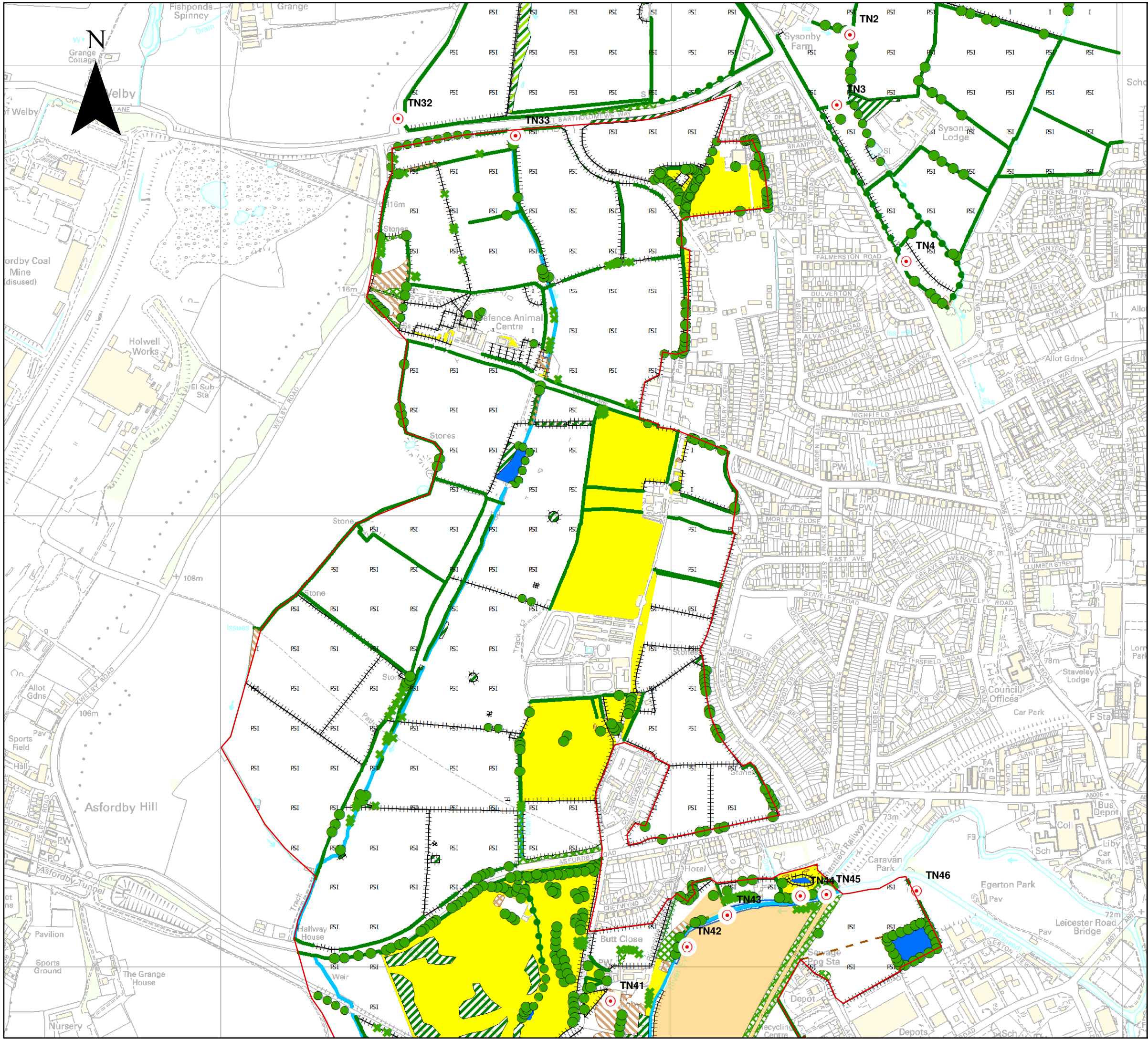

### Legend

- Target Note
- Mature Tree
- Scrub
- Native Species Rich Hedge
- Native Species-poor Hedge
- Native Species-poor Hedge and Trees
- Defunct Native Species-Poor Hedge
- Line\_of\_Trees
- Fence
- Dry Ditch
- Running Water
- Boundary Removed
- Mixed Plantation
- Broad-leaved Plantation
- Broad-leaved Semi-natural Woodland
- Coniferous Plantation
- Dense Continuous Scrub
- Scattered Scrub
- Semi-improved Neutral Grassland
- PSI Poor Semi-improved Grassland
- I Improved Grassland
- A Arable
- Tall Ruderal
- Amenity Grassland
- Introduced Shrub
- Standing Water
- Inundation Vegetation
- SUE Boundary

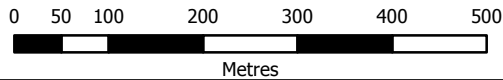

Created:	Checked:	Date:	Version:
IS	VT	23.11.2015	V2.

Contains Ordnance Survey data © Crown Copyright and database right 2012. All rights reserved.



Melton  
Borough  
Council



Sheet Size: **A3** Scale of Original: **1:8,000**

Client:  
**Melton Mowbray Borough Council**

Project:  
**Melton Borough Biodiversity & Geodiversity Study**

Title:  
**West SUE (North) Map B**

Office:	Project No:	Figure No:
<b>4594</b>	<b>A092370-1</b>	<b>SUE B8</b>