

Title Number : LT375478

This title is dealt with by Land Registry, Leicester Office.

The following extract contains information taken from the register of the above title number. A full copy of the register accompanies this document and you should read that in order to be sure that these brief details are complete.

Neither this extract nor the full copy is an 'Official Copy' of the register. An official copy of the register is admissible in evidence in a court to the same extent as the original. A person is entitled to be indemnified by the registrar if he or she suffers loss by reason of a mistake in an official copy.

This extract shows information current on 28 NOV 2016 at 11:26:52 and so does not take account of any application made after that time even if pending in the Land Registry when this extract was issued.

REGISTER EXTRACT

Title Number	: LT375478
Address of Property	: land on the south east side of Waltham Road, Thorpe Arnold
Price Stated	: Not Available
Registered Owner(s)	: The Incumbent For The Time Being Of The Benefice Of Melton care of Leicester Diocesan Registry, Charnwood House 2 Forest Road, Loughborough, Leicestershire LE11 3NP and of Church House, St Martin's East, Leicester LE1 5FX.
Lender(s)	: None

Land Registry Current title plan

Title number **LT375478**
Ordnance Survey map reference **SK7720SW**
Scale **1:1250 enlarged from 1:2500**
Administrative area **Leicestershire : Melton**

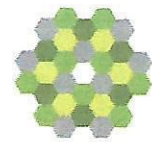

© Crown Copyright. Produced by Land Registry. Reproduction in whole or in part is prohibited without the prior written permission of Ordnance Survey. Licence Number 100026316.

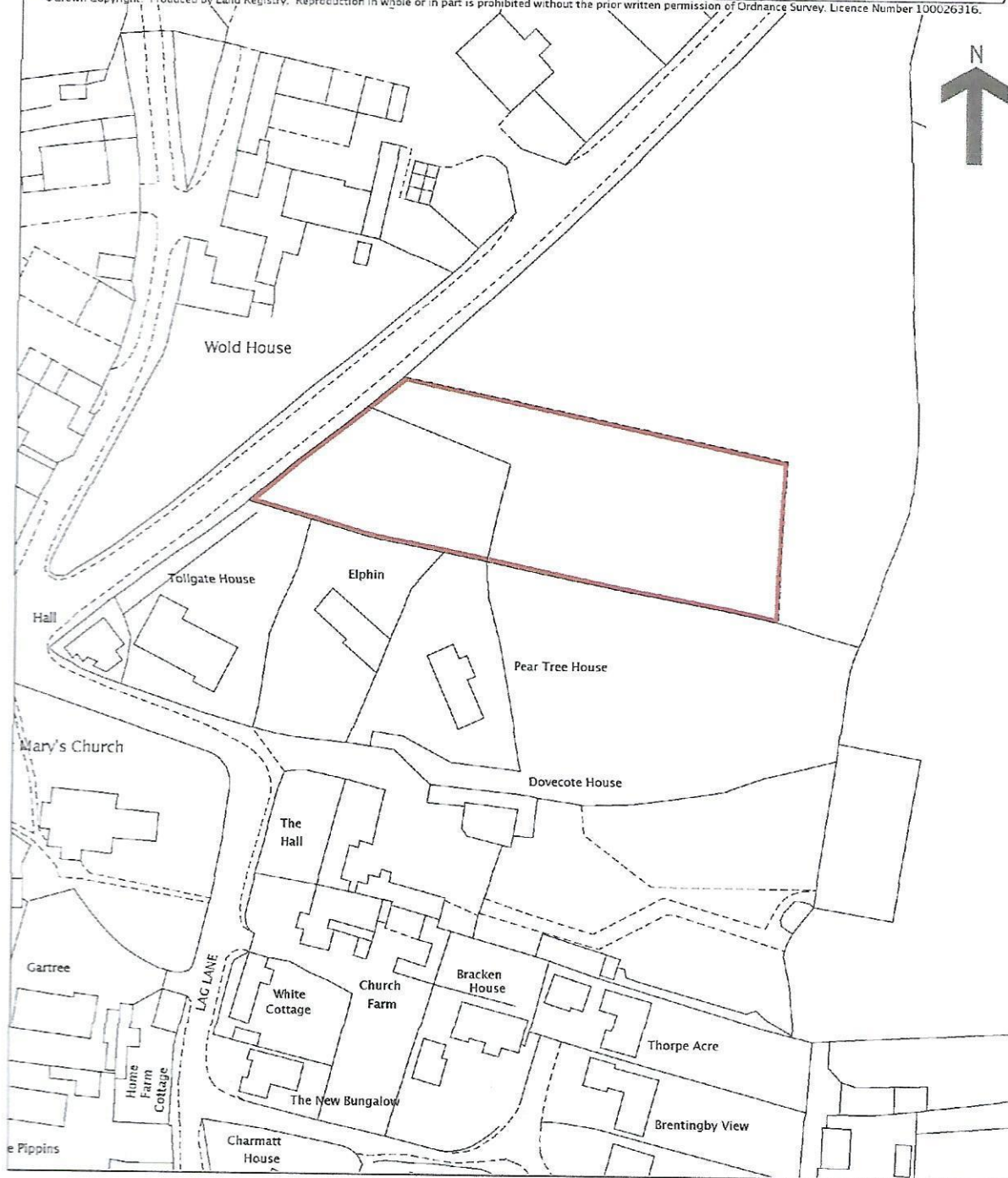

This is a copy of the title plan on 28 NOV 2016 at 11:26:53. This copy does not take account of any application made after that time even if still pending in the Land Registry when this copy was issued.

This copy is not an 'Official Copy' of the title plan. An official copy of the title plan is admissible in evidence in a court to the same extent as the original. A person is entitled to be indemnified by the registrar if he or she suffers loss by reason of a mistake in an official copy. If you want to obtain an official copy, the Land Registry web site explains how to do this.

The Land Registry endeavours to maintain high quality and scale accuracy of title plan images. The quality and accuracy of any print will depend on your printer, your computer and its print settings. This title plan shows the general position, not the exact line, of the boundaries. It may be subject to distortions in scale. Measurements scaled from this plan may not match measurements between the same points on the ground.

This title is dealt with by Land Registry, Leicester Office.